

SHIP MODELS HOW TO BUILD THEM

By CHARLES G. DAVIS
Naval Architect

ILLUSTRATED BY THE AUTHOR

Originally published by the Marine Research Society,
Salem, Massachusetts;
reprinted by special arrangement with the
Peabody Museum of Salem

DOVER PUBLICATIONS, INC.
New York

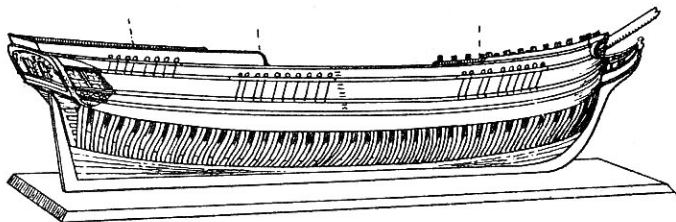

Copyright © 1925, 1953 by the Marine Research Society.
All rights reserved under Pan American and International Copy-
right Conventions.

This Dover edition, first published in 1986, is an unabridged
republication of the work originally published as Publication Number
Eleven of the Marine Research Society, Salem, Massachusetts, in 1925.
The plates on pages xv-xxx, originally unbacked, are back-to-back in
this edition. The present edition is published by special arrangement
with the Peabody Museum, East India Square, Salem MA 01970.

Manufactured in the United States of America
Dover Publications, Inc., 31 East 2nd Street, Mineola, N.Y. 11501

Library of Congress Cataloging-in-Publication Data

Davis, Charles G. (Charles Gerard), 1870-1959.

Ship models.

Reprint. Originally published: Salem, Mass. : Marine Research
Society, 1925. (Publication ; 11)

Includes index.

1. Ship models. 2. Sea Witch (Clipper-ship) I. Title.

VM298.D3 1986 623.8'201 86-6300

ISBN 0-486-25170-5

PREFACE

FOR many years there has been an increasing demand for a book on building models of sailing ships. The model yacht and the sailing boat have their manuals but necessary information relating to the various types of square-rigged vessels lies buried, here and there, in the pages of many volumes or remains unrecorded. The practical disappearance of the square-rigged ship and with it the passing of the old-time sailor who might supply the required information, also makes it exceedingly difficult for the builder of ship models to obtain first-hand information on those details so essential in constructing a model built to scale and correctly fitted and rigged. It was with great satisfaction, therefore, that the Marine Research Society at last found a man who was not only competent to write a book on model building and make the drawings necessary to illustrate the same, but willing to undertake the task.

Mr. Davis has had an unusual training. A naval architect by profession he has built many types of vessels and during the World War he superintended the construction of a score or more of large ships. The many line engravings in the following pages attest to his ability as a draftsman and also to his knowledge of every step in the actual construction of a sailing ship. And this familiarity with the old-time ship is based not only upon a technical training but also upon a practical experience gained while a seaman on board merchant vessels engaged in foreign trade.

This volume supplies complete instructions as to proper equipment and the various progressive steps to be

taken in the laying out and construction of the hull and fittings. The clipper ship "Sea Witch" has been selected as a typical vessel to build in model form and in a pocket at the end of the volume will be found scale plans supplying exact lines for the hull and also a sail plan.

While this volume gives the dimensions for the masts and yards it does not cover the subject of rigging. That properly belongs to another volume and full information may be obtained in Biddlecombe's *Art of Rigging*, published by this Society in 1925.

Many friends have encouraged the preparation and publication of this volume and thanks are particularly due to Mr. William E. Northey, Mr. Malcolm B. Stone, Dr. Carl M. Vogel, Mr. Irving R. Wiles, and to the officers of the Peabody Museum, Salem.

CONTENTS

PREFACE	v
MODEL OF THE CLIPPER SHIP "SEA WITCH" <i>Frontispiece</i>	
INTRODUCTION	ix
MODELS OF VESSELS: SIXTEEN PLATES ILLUSTRATING MODELS OF DIFFERENT PERIODS	xv
I. TYPES OF SHIPS	3
II. KINDS OF MODELS	8
III. PREPARING THE BLOCK	18
IV. THE DECK	35
V. THE HULL	48
VI. THE RUDDER AND TRANSOM	55
VII. THE DECK FURNITURE	62
VIII. THE ANCHORS	85
IX. BITT-HEADS, CHANNELS, DEADEYES, ETC.	91
X. THE SPARS	103
XI. TOOLS FOR MODEL MAKING	107
XII. GLOSSARY	114
BELAYING PIN LAYOUT ON THE "SEA WITCH"	132
TABLE OF OFFSETS FOR THE "SEA WITCH"	135
INDEX	137
WORKING PLANS FOR A MODEL OF THE CLIPPER SHIP "SEA WITCH," <i>In pocket on the inside of the back cover</i>	

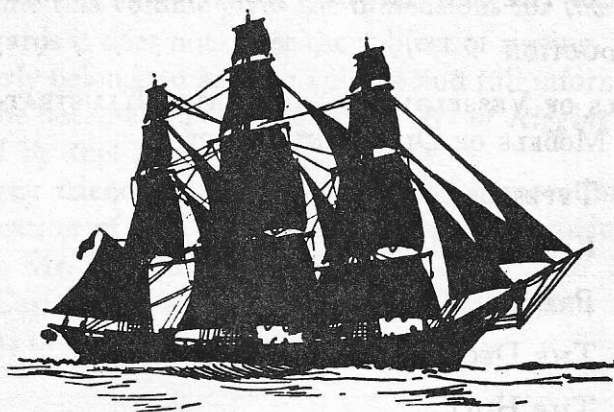

A SHIP OF 1850

VI	The Rigging and Rigging	10
VII	The Deck Furniture	15
VIII	The Anchors	20
IX	Port and Starboard	25
X	The Spars	30
XI	Tools for Model Making	35
XII	Conclusion	40
	Relative Plan Layout on the "Sea Witch"	45
	Plan of Deck for the "Sea Witch"	50
	Index	55
	Working Plans for a Model of the Clipper Ship "Sea Witch", based on the plans of the real vessel	60

INTRODUCTION

TO a man interested in ships, model building is a great pleasure. It calls for the exercise of a great deal of patience and considerable skill to produce a miniature ship so accurately as to look exactly like the original vessel, and a person just starting in at model making must not expect in his first attempt to produce a masterpiece.

It is far better to build something simple at first, just as a child enters the primary grade at school and works up; because there is a lot to learn in the building of a model ship that one cannot realize until he actually comes to do the work.

If the model is to be merely a recreation in its making, with little or no regard for accuracy, it is quite a simple matter to make something that looks like a ship; but the lure, the enchantment in building these tiny ships is in the ever-increasing desire to produce one more accurate, more "ship-shape and Bristol fashion," as sailors say, than the one previously made. Even after you can make a model of a ship and get correctly the proportions and shapes of spars and hull there is ever a goal ahead to strive for, for then you come into the advanced grade where no detail is too small to incorporate into your model — where the painting alone is almost an art.

Some say black paint is black paint and if a ship is painted that color there is nothing to it but black, and so they paint their models to look like a newly polished pair of shoes, even putting on shiny enamels. This spoils a ship model. You can imagine how a painting of a landscape would look if an artist were to follow the same rule.

It is the trick of mixing colors and the application of them as well that makes one model look like a toy and the other like a real ship. The model should show that worn appearance that ships' planking always has with, maybe, just a touch here and there as if rust had run down her sides; and when you paint the sides do so with a small brush and short strokes with once in a while a touch of red, or some other color, ever so little, mixed into the black to give it what artists term "vibration." We all know that grass and trees are green; but if you look off into the distance, over a hilly country, you will notice that the very atmosphere you look through makes them look bluer and lighter blue the farther off they are, until at the most distant point they are almost grey.

So get out of the primary grade and paint your ship as if it were a real, living picture instead of a picture on canvas and your models will assume a far more natural appearance than if primary, flat colors alone were used.

Stain the blocks to get away from that suggestion of brand-new wood. Stain your running rigging for the same reason and tone everything about the ship so as to look as it does in real life. Blacken the chains. Nothing is so raw looking as a shiny piece of brass chain for bobstays and other head rigging. I don't mean to try and make her a fake antique — that is quite another practice. But do try to make her look as real ships look.

It is like working out a puzzle with the added charm that when you have done you have produced something that you can admire for years after and something that is an ornament as well, a most suggestive attraction in any room.

A ship model in a room suggests immediately a connection with the sea and all the mysteries that go with a seafaring life. Some ancestor, perhaps, followed the sea

and the attic may reveal an old sea chest with curios from far-off lands. It may suggest a life in the days of the famous clipper ships, those proud mistresses of the seas that logged fourteen, fifteen or sixteen knots an hour through the water and hung onto their royal-studding sails when the ordinary ship had her topgallant sails furled to keep from driving bows under water; or it may be a pirate schooner, a slaver, or a ship away back in the sixteenth century, such as the old caravals with their quaint high bows and sterns and odd lateen yards with flags flying from every masthead.

A model doesn't have to be a perfect specimen of naval architecture to be attractive. Many an old sailor has toiled for months, in his idle moments at sea, to build a model of the ship he was on. He has not always the necessary tools and materials at hand to make all the parts he wishes to reproduce. Sometimes, as on whalers, ivory has been patiently worked down from the bone to represent the blocks and deadeyes for the model and while the hull may not be perfect, and the spars may be too heavy, yet the fact remains that what is shown on such a model represents an actual vessel of that date and that is where many facts in regard to the deck arrangements, the location and style of windlass that was used, and how the boats were carried, together with many old styles of rigging detail, are shown as they were at that particular date.

There is a large variety to pick from in choosing the type of ship one wishes to make a model of; just as there are all kinds of wagons from a hansom phaeton to a two-wheel cart. Ships have similar classifications. There are the fighting ships, men-of-war as they are called, and merchant ships. These are of different shapes and sizes,

according to their era, and are rigged with a different number of masts and yards.

So the first step in building a model is to select a design, if such can be had, or a picture of the proposed ship.

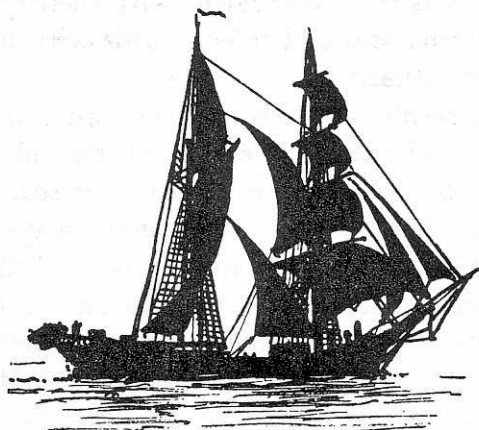

HERMAPHRODITE BRIG



MODELS OF VESSELS

SIXTEEN PLATES ILLUSTRATING MODELS
OF DIFFERENT PERIODS

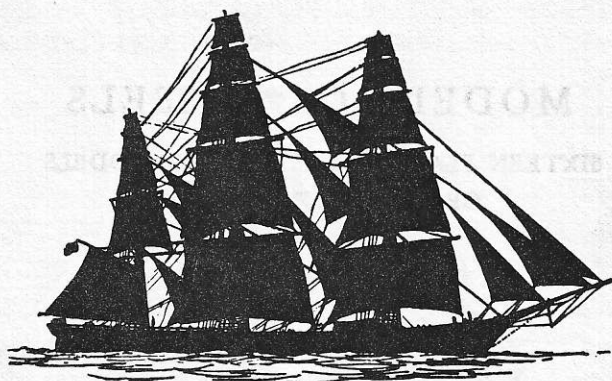

A CLIPPER SHIP

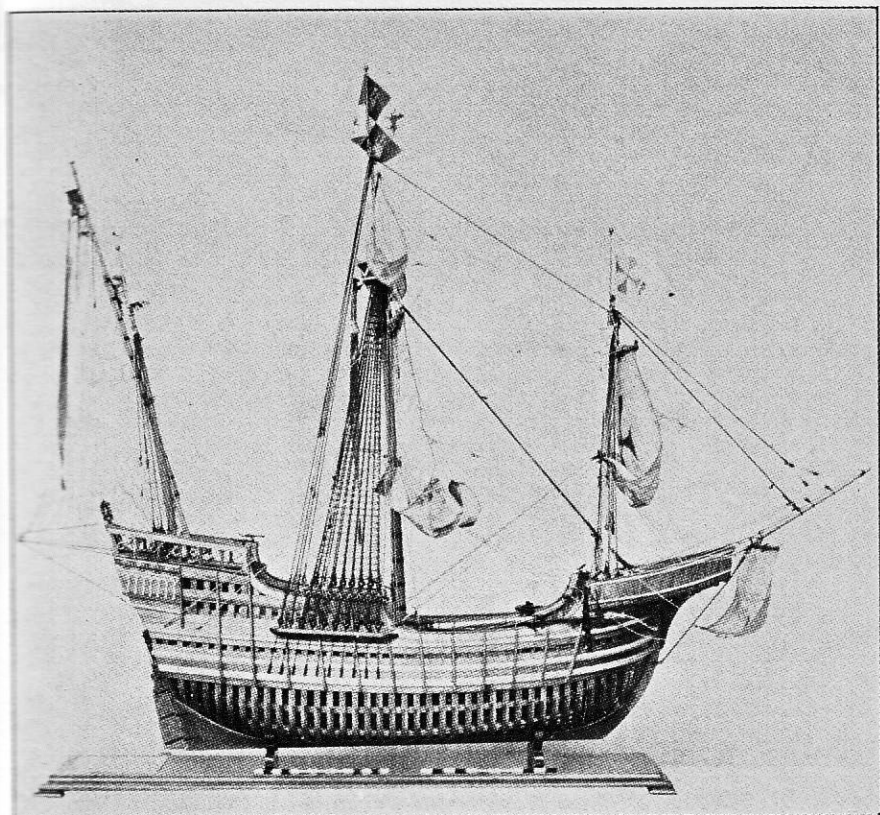

[2] THE "SANTA MARIA" — SHOWING CONSTRUCTION — 1492
Model in the Science Museum, South Kensington, London

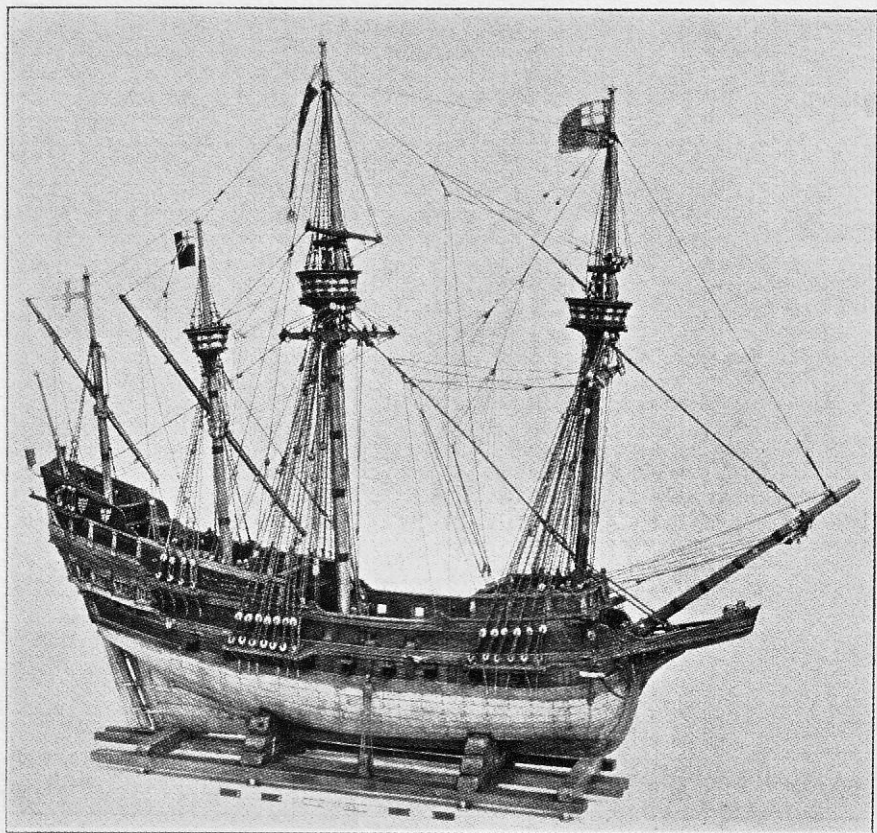

[3] ELIZABETH GALLEON, 1580-1600
Model in the Science Museum, South Kensington, London

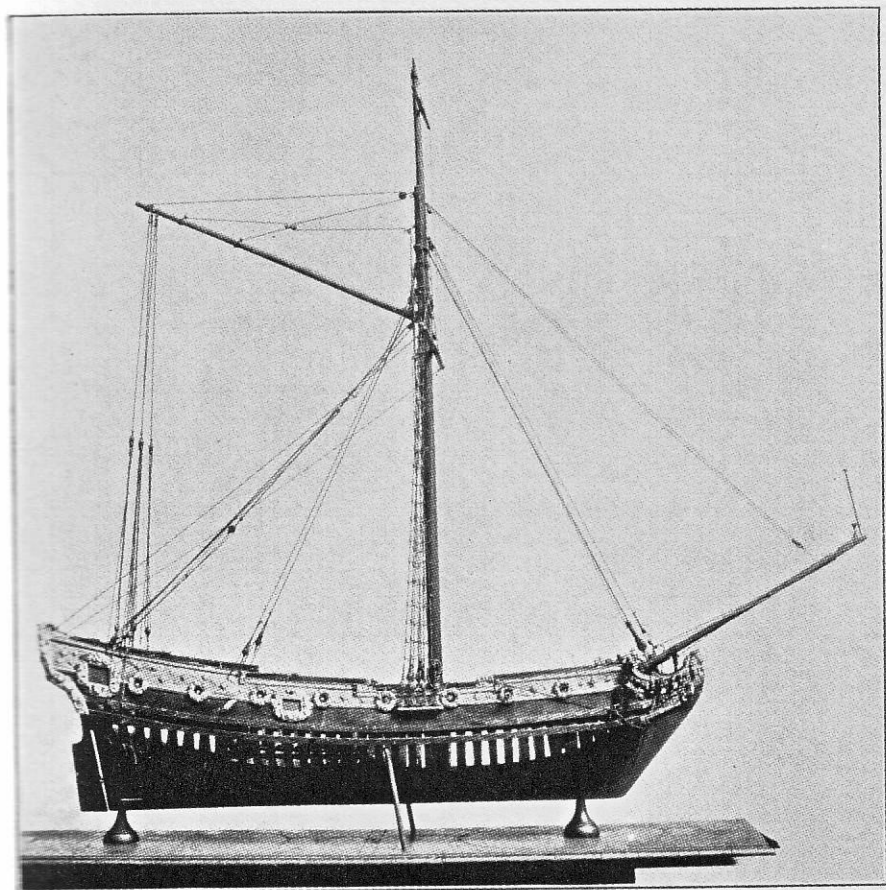

[4] THE "MARY," ADMIRALTY YACHT, 1673

Model in pearwood, owned by Col. H. H. Rogers, now in the Metropolitan
Museum of Art, New York

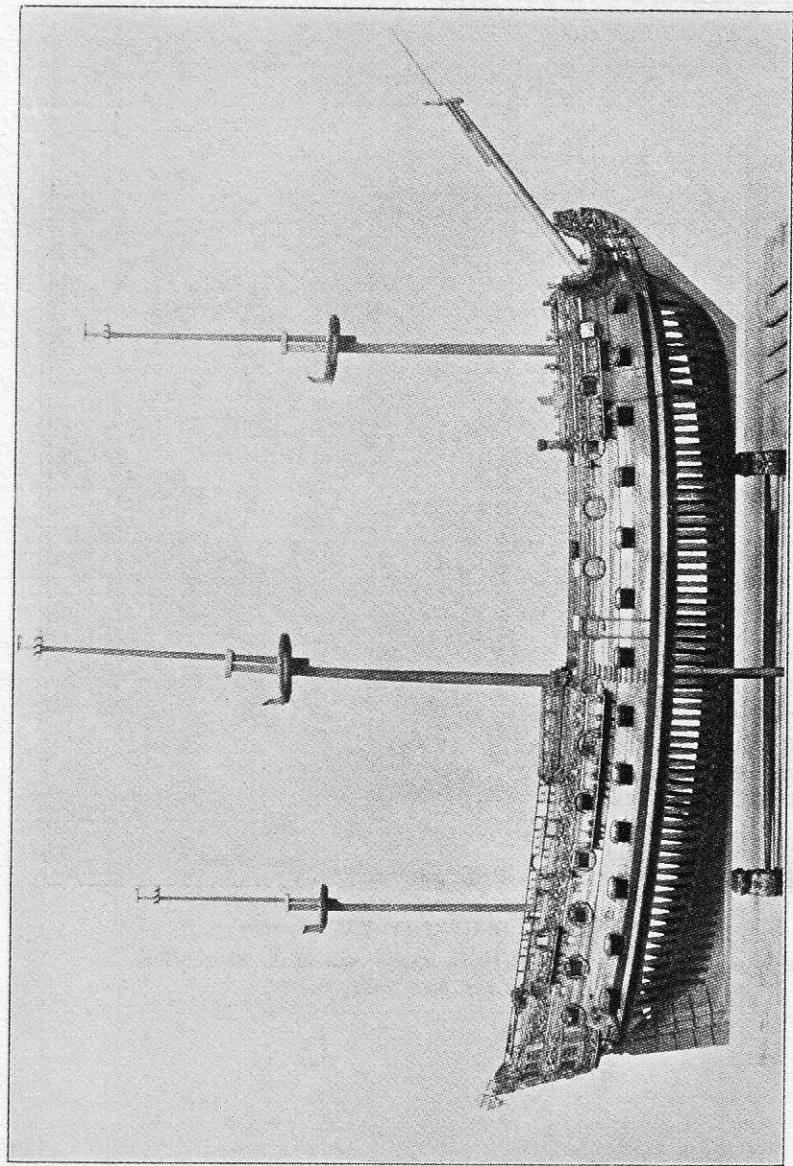

[5] H. M. S. "CHESTER," FOURTH-RATE MAN-OF-WAR, 1691
Model in the Science Museum, South Kensington, London

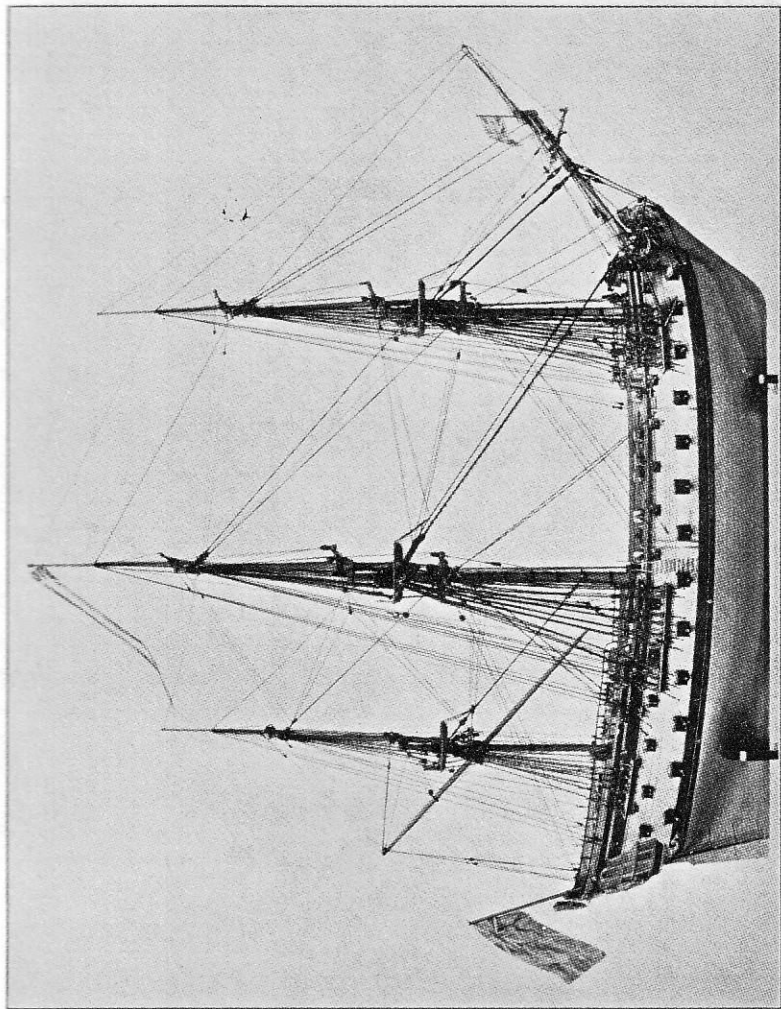

[6] 64-GUN SHIP BUILT FOR THE ENGLISH NAVY ABOUT 1750
Model in Science Museum, South Kensington, London

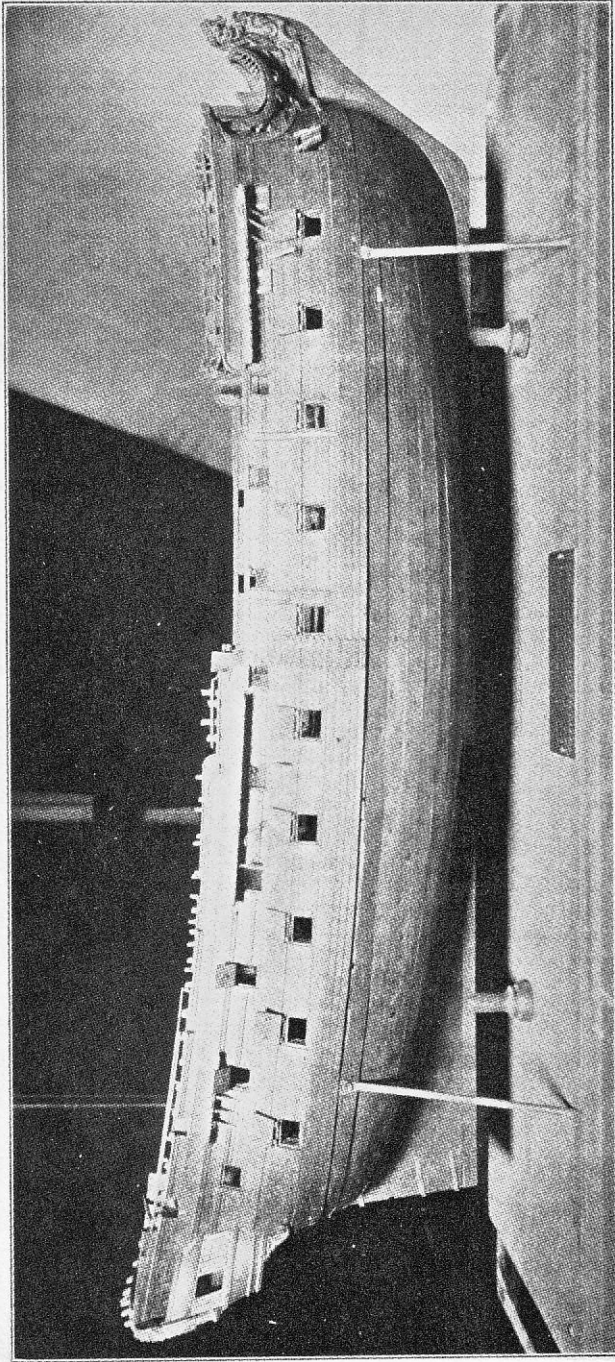

[7] H. M. S. "AMERICA," 44 GUNS, BUILT AT PORTSMOUTH, N. H., IN 1749
Model in the Portsmouth Athenæum, Portsmouth, N. H.

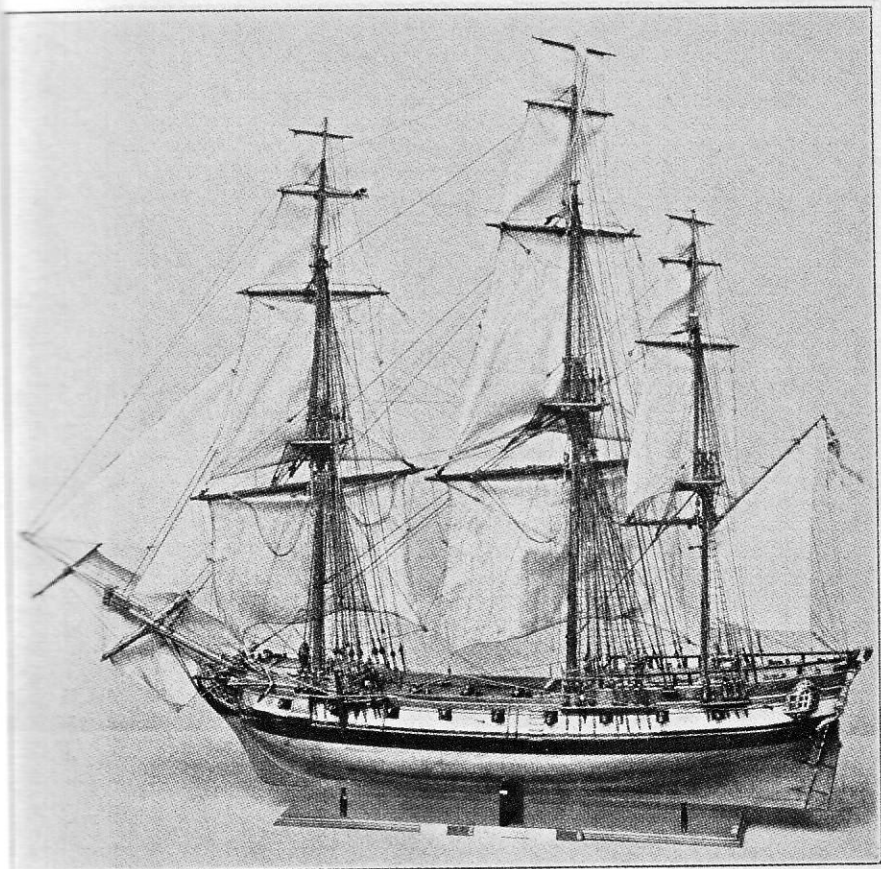

[8] ENGLISH SHIP-RIGGED SLOOP-OF-WAR, 1780
Model in Science Museum, South Kensington, London

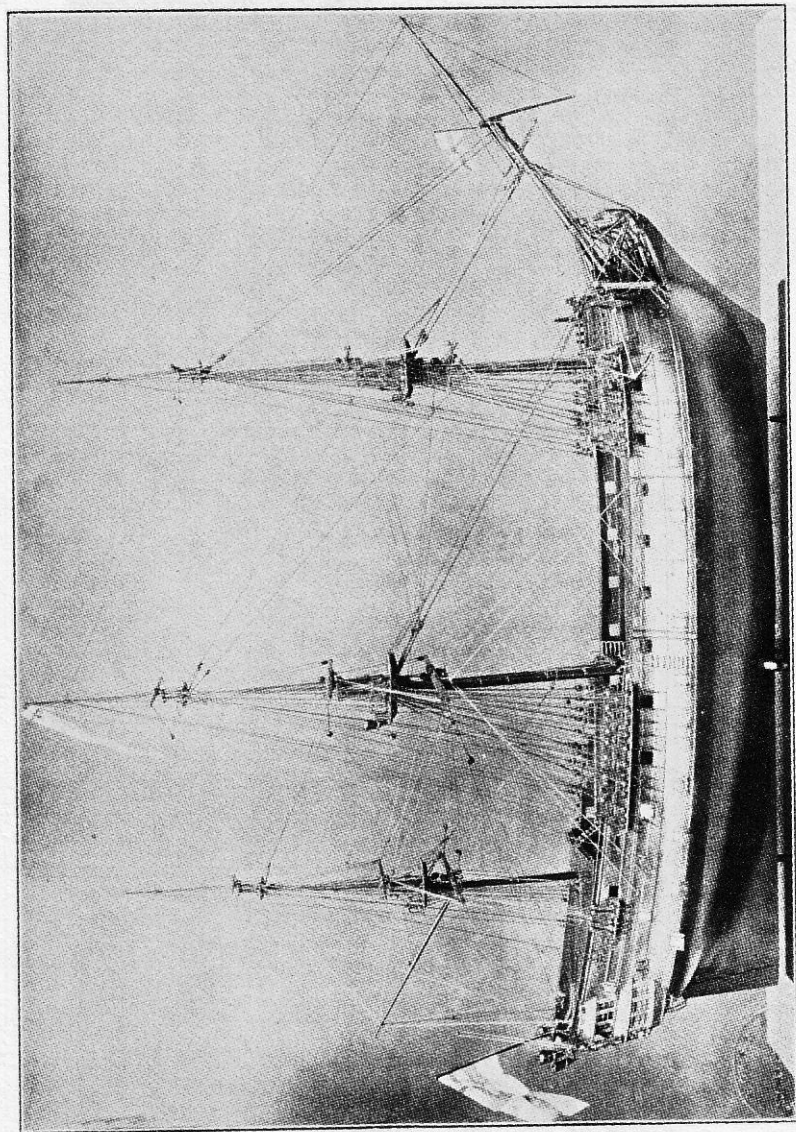

[9] 64-GUN SHIP BUILT FOR THE ENGLISH NAVY, 1780-1790
Model in Science Museum, South Kensington, London

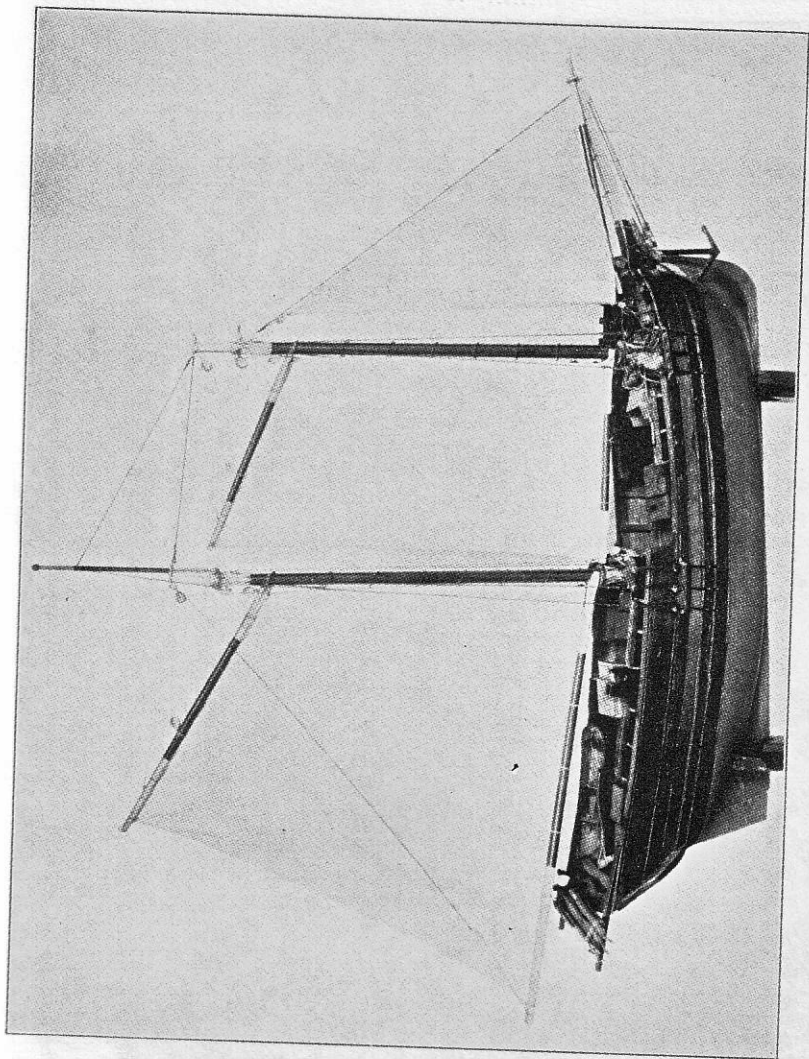

[10] MODEL OF AN AMERICAN FISHING SCHOONER, PERIOD OF 1820
Model in Marine Room, Peabody Museum, Salem

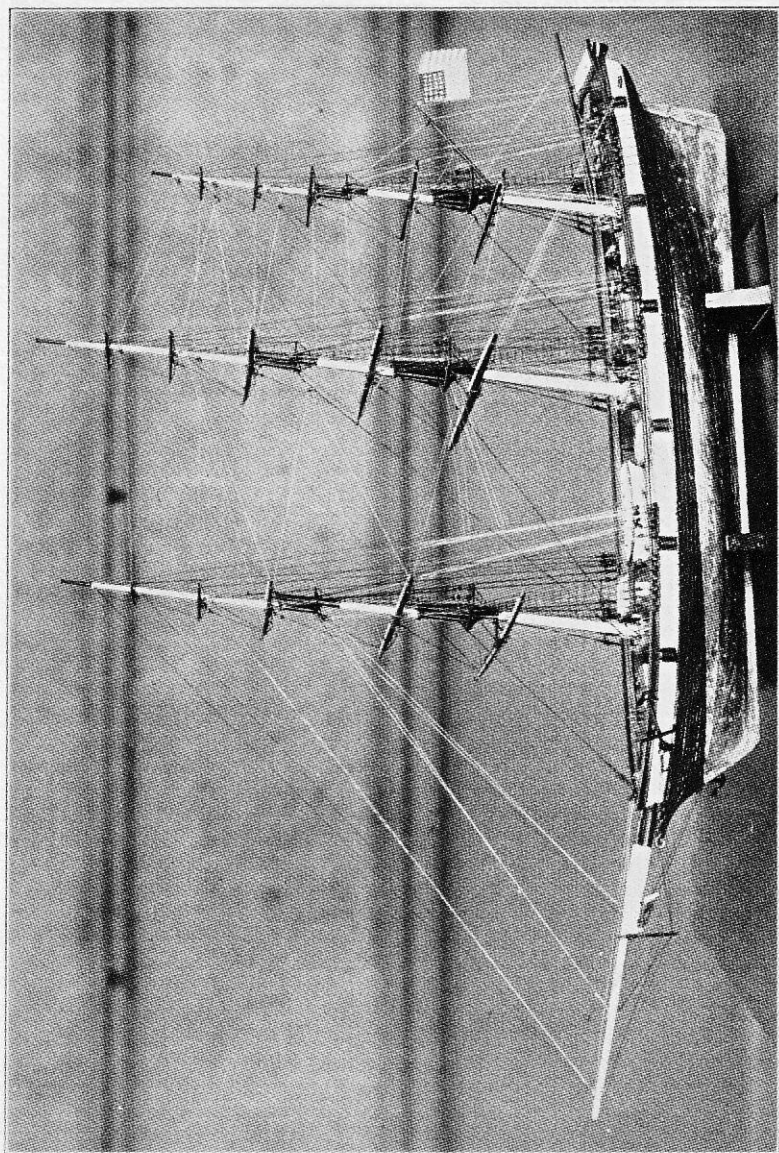

[11] CLIPPER SHIP "ANN MCKIM," 493 TONS, BUILT AT BALTIMORE, MD., IN 1832
The first clipper ship built on the lines of the famous Baltimore clipper brigs and schooners. Model
built by a Boston collector

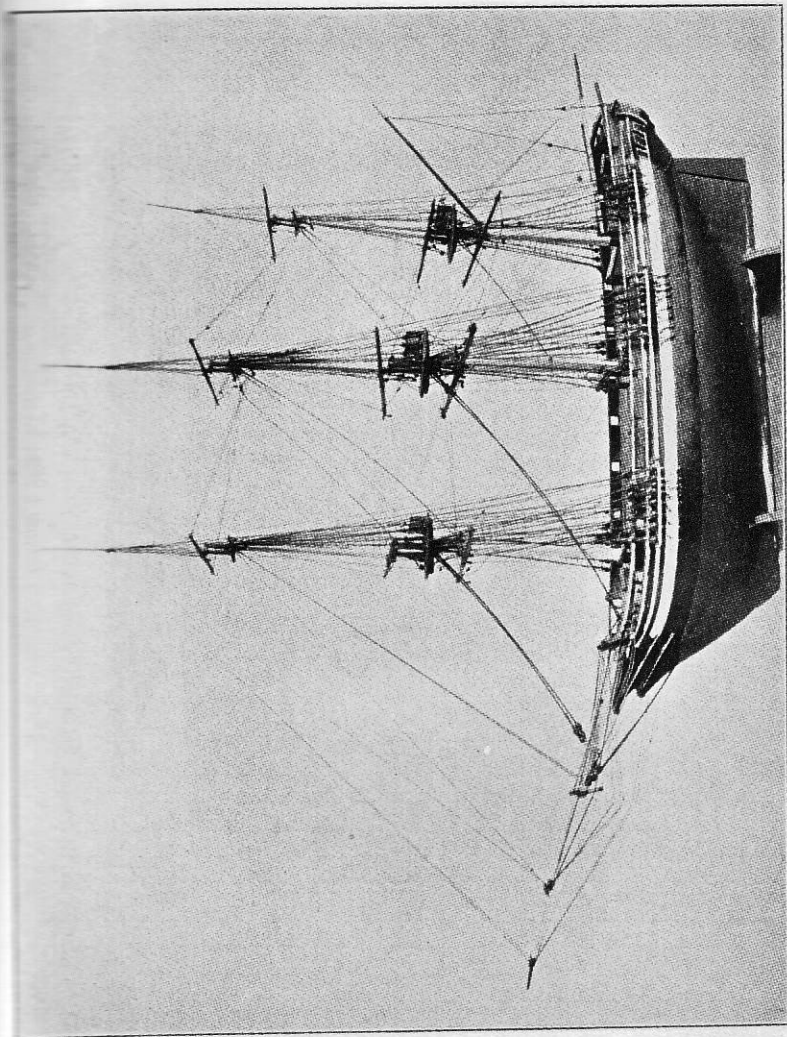

[12] AMERICAN SHIP OF 1830-1840. MODEL MADE ABOUT 1850 AND NOW IN THE
PEABODY MUSEUM, SALEM

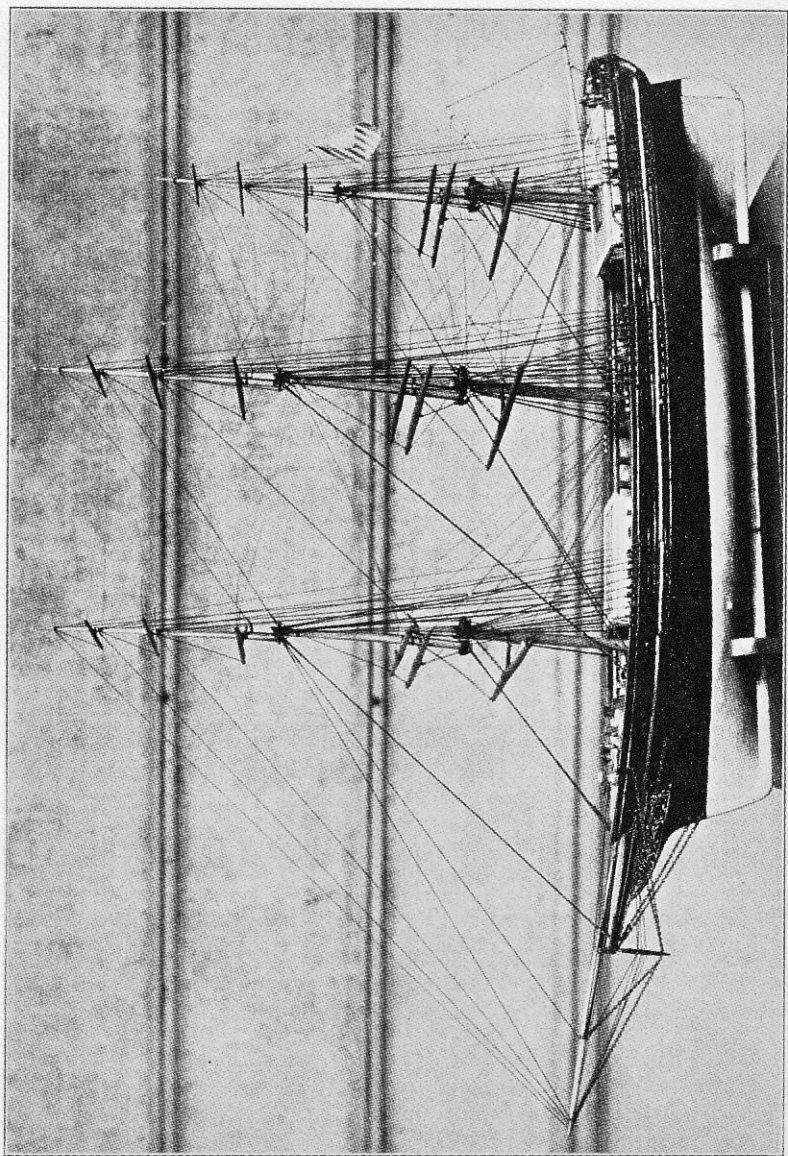

[13] CLIPPER SHIP "RED JACKET," 2006 TONS, BUILT AT ROCKLAND, ME., IN 1854
Model built by a Boston collector.

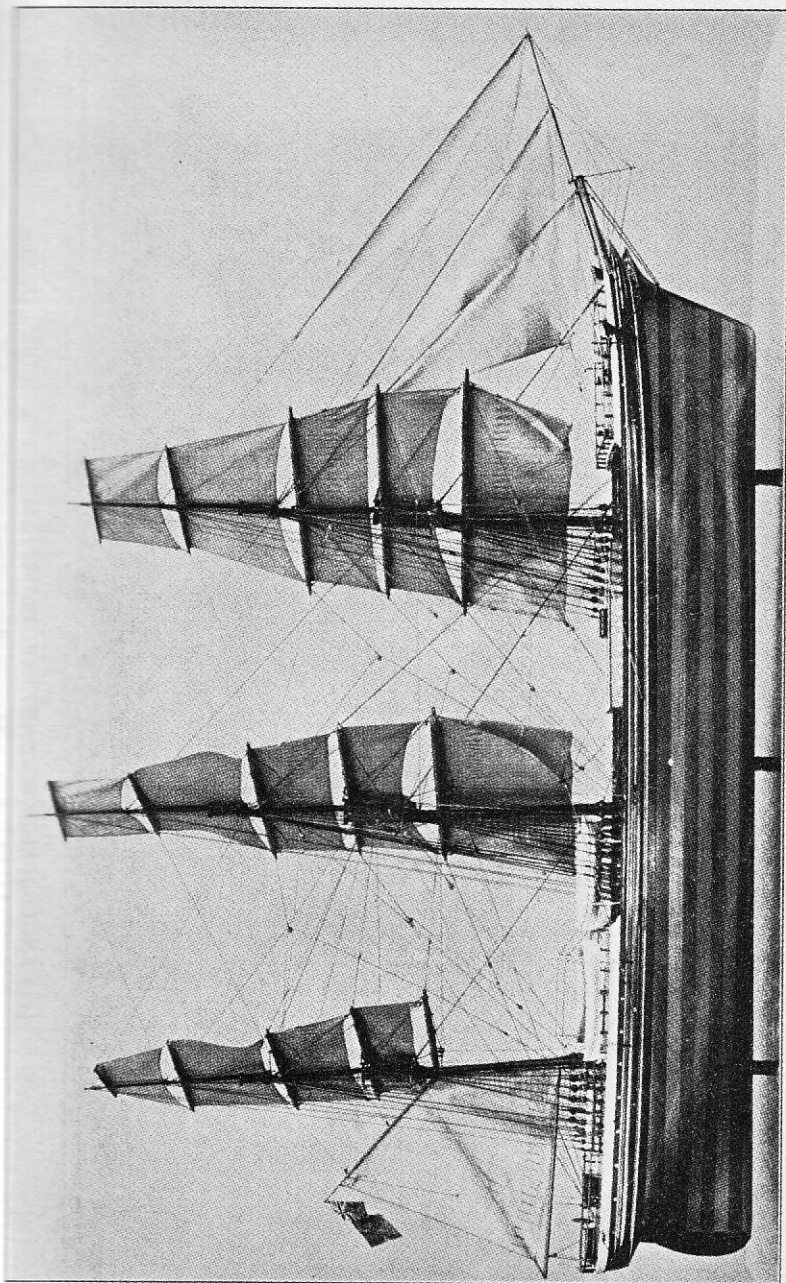

[14] CLIPPER SHIP "STONEHOUSE," 1,153 TONS, BUILT AT PALLION, SCOTLAND, IN 1866
Model in the Science Museum, South Kensington, London .

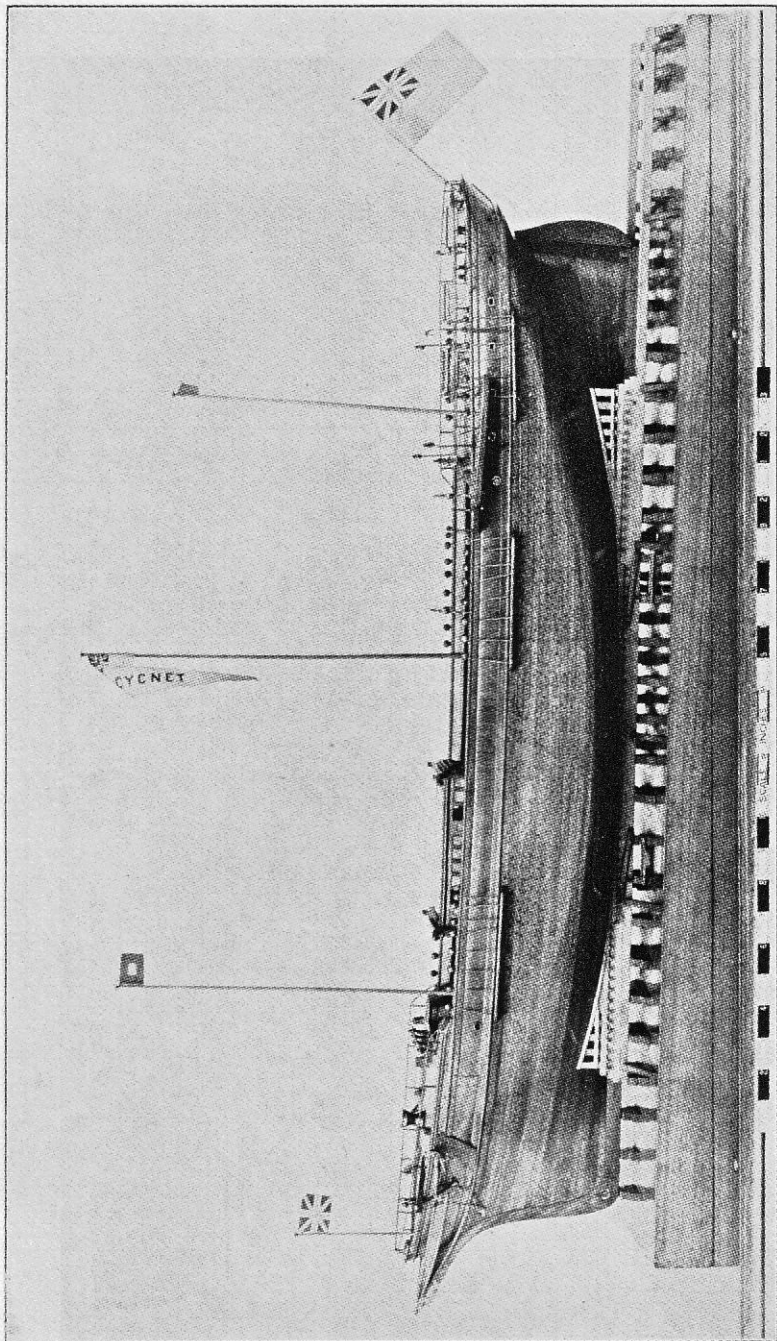

[15] ENGLISH SHIP "CYGNET," ON LAUNCHING WAYS. BUILT IN 1870

Model in Science Museum, South Kensington, London

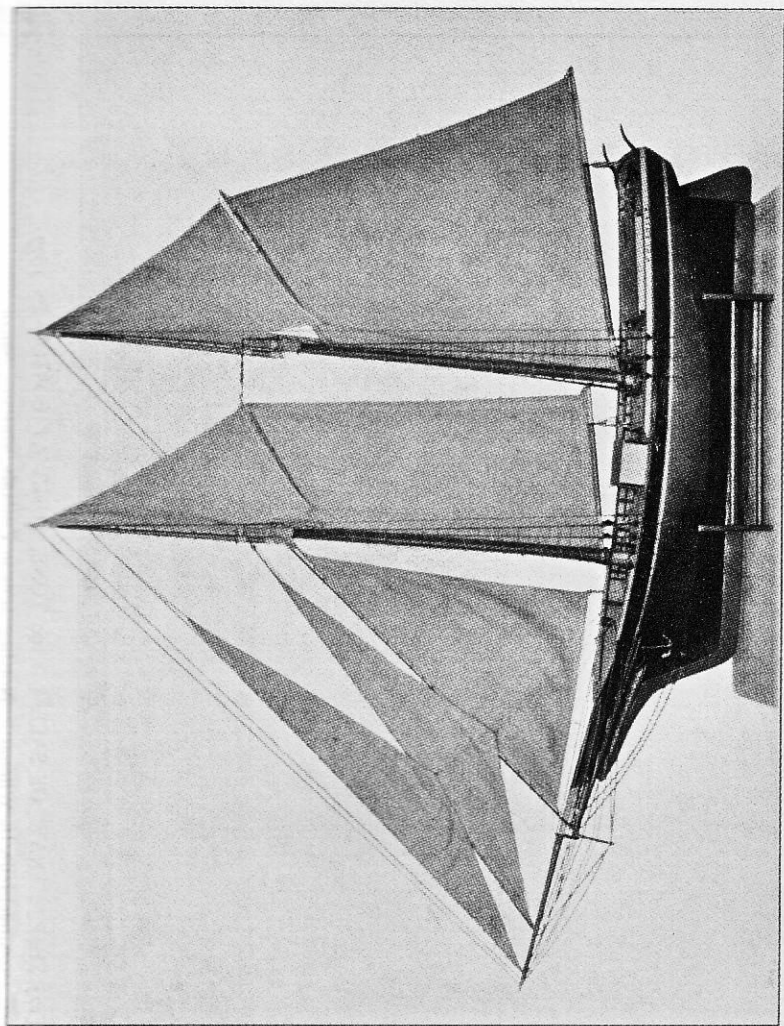

[16] AMERICAN COASTING SCHOONER "M. C. AMIES"
Model in the collection of Clarkson A. Collins, Jr.

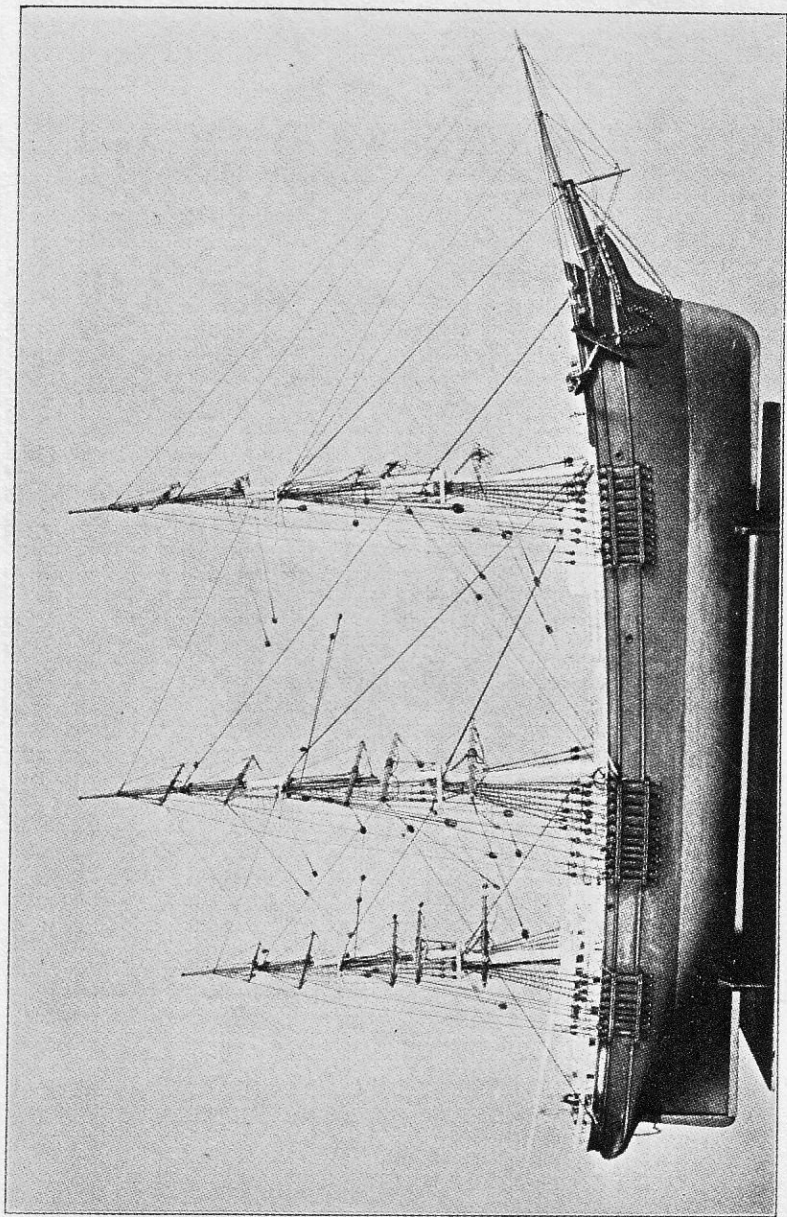

[17] SHIP "PANAY" OF SALEM, 1,190 TONS, BUILT AT BOSTON IN 1877

Model built by William E. Northey; now in Peabody Museum, Salem

SHIP MODELS: HOW TO BUILD THEM

CHAPTER I

Types of Ships

All the inexperienced modeler will look at a ship and in his mind's eye will see a model. He will see the same set of lines and the same set of curves. But in the days of the past, when the ship was a vessel of war, the model was a model of a vessel of war. The model was a model of a vessel of war. The model was a model of a vessel of war. The model was a model of a vessel of war.

SHIP MODELS

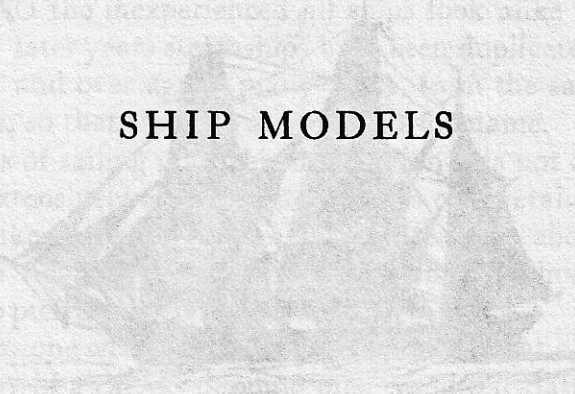

It is a subject far beyond the scope of this book to describe all the various types of ships that have been built from ancient times up to the present, in order to give a detailed history. There are many books published that give this information and from them you can pick the particular ship of which you wish to build a model.

When making up a model, try to wish to build a ship of the year 1500. You should know the features that were general to the vessels of that date and not incorporate in her details that were not invented or used in the period.

It is a subject far beyond the scope of this book to describe all the various types of ships that have been built from ancient times up to the present, in order to give a detailed history. There are many books published that give this information and from them you can pick the particular ship of which you wish to build a model.

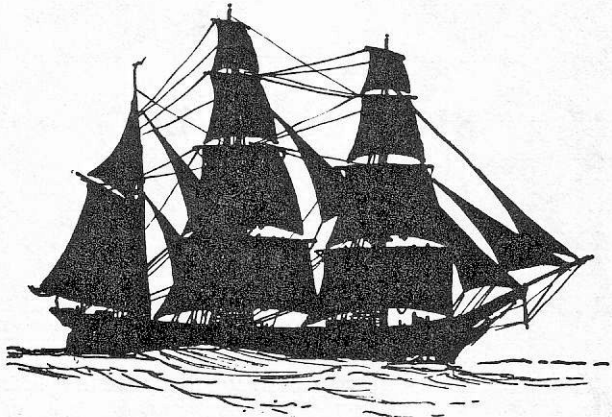

A NEW ENGLAND BARK

SHIP MODELS: HOW TO BUILD THEM

CHAPTER I

TYPES OF SHIPS

TO the inexperienced all ships look alike and in later years steamships have been duplicated over and over again, many times, from the same set of plans, so that they are alike except for name. But in the days of sailing craft this duplication was not carried on so extensively and even if the hulls of several vessels were alike there were distinguishing features about the spars or rigging or deck houses that enabled those who knew to pick out each individual ship.

Just as one who knows automobiles can tell at a glance the make of a car, so shipping men could tell Bath-built ships from New York ships and Baltimore ships from New York ships, etc.; and just as styles in everything else changed so did ships and by a certain feature in the ship's hull the approximate year in which she was built can be told, just as in motor cars.

So, in making up a model, if you wish to build a ship of the year 1800 you should learn the features that were characteristic of the vessels of that date and not incorporate in her details that were not invented or used on ships until 1850.

It is a subject far beyond the scope of this book to describe all the various types, sizes and rigs of ships that have been built from ancient times up to the present, in order to give a list to choose from. There are many books published that give this information and from these one can pick the particular ship of which he wishes to build a model.

One thing to bear in mind is the fact that ships have gradually, year by year, increased in size and when we speak of a ship in the twentieth century, when sailing ships are built from two to three hundred feet long, it is hard to realize that in the early part of the seventeenth century there were ships as small as seventy-five feet in length; and as late as 1811 the "Mount Vernon," built in Massachusetts for New York owners, was a ship only 99 feet, 6 inches long, 28 feet wide, and of 352 tons burden. It is no wonder the skysails carried by the large clipper ships of later years were then unknown, for her spars aloft would be too light, if in proportion to the rest of the ship, for a man to trust his life going out on them.

The large war ships in the English, French and Dutch navies in the 18th century were ships of only about one hundred and fifty feet in length; so be careful in building old-time models that you do not make them look like ships of double their size.

Caravals and clipper ships, two extreme types, seem to be the most popular just now among model makers and there are more "Santa Marias," "Half Moons" and "Flying Clouds" being built today than any other type of ship.

The caravals do make a very pretty ornament with their high bows and sterns decorated in colors and with the picturesque combination of square sails and lateen sails, with colored flags and streamers from mastheads and peak and, moreover, their rigging is not so complex as a clipper's.

But the greatest eyesore of all to a shipbuilder is the total disregard for symmetry shown by some model builders. They know very well that in a house



Fig. 18

no house builder would think of slanting his windows as shown in the accompanying diagram (Fig. 18), yet when they build a caraval they

commit just as grievous an error when on a ship where everything is slanting and tapering and the vertical members all show a radial, fan-like effect, they put in square, house-like windows



Fig. 19



Fig. 20

(Fig. 19). One is as bad as the other for the same reason that the house windows should be vertical to match the square, vertical effect of the house (Fig. 20). The windows in the caraval should radiate on a slant to match the adjoining members of the ship (Fig. 21). There is no trade in the world where the mechanics employed strive to harmonize the various members used in construction, as do shipbuilders, even to the gradual taper given every plank and rail in the ship's side so that the ends of the ship will not appear clumsy but look light and graceful.



Fig. 21

Clipper ships were the acme of perfection in shipbuilding, speed and strength being apparent from their appearance. Their hulls, stripped of all the antique carvings and elaborate ornamental work that made an old-time ship's stern look like a lover's valentine, and with all the carved trailboards, head rails, knees and high carved figurehead of the stem gone, she looked like an athlete stripped for action. The stern carried up sharp and high ended in a very narrow or shallow stem, sometimes round instead of the old square style with nothing but her name and hailing port in gilded letters thereon, while the bow was equally bare. Sometimes a carved dragon or figure symbolic of her name adorned the upper end of her narrow cutwater that flared up close under the bowsprit. They loaded deep in the water and had a lofty set of spars, carrying three skysail yards and studding sail booms to the royals.

Their white holystoned decks were less encumbered with houses than their predecessors the packet ships, giving a cleaner appearance on deck fore and aft.

The masts were spaced wide apart with the foremast well aft for the clippers had long, sharp bows, the water-line showing quite a hollow and the flam or flare of the bows up to the catheads on the topgallant forecastle being excessive.

The packet ships were about the most picturesque of all. They carried big rigs including skysails and studding sails and while the models were fined up a little below water in an effort to get speed, for these ships were the passenger and mail carriers before steamships supplanted them, they still retained in their topsides all the picturesque features that make a model look so shippy and interesting. Their sterns were highly ornamented and their bows carried carved figureheads, trail boards and head rails, while along their sides was painted that broad, white band with painted gun ports that at a distance made them look like a man-of-war.

On deck the early packets were small, flush-decked ships which was the common style in merchantmen until about 1812 when poop decks and forecastle heads were added. The crew's quarters were still below, down in the fore-peak, but the long boat, stowed in chocks between the main-hatch and the foremast, housed over and used to stow the pigs, chickens and geese, with the cow-house lashed on top of the main-hatch, make a very interesting model and one that marks an epoch in our national marine, a record well worth preserving. The poop deck extended just forward of the mainmast, the main cabin below having its thwart-ship bulkhead set back forming a shelter deck below, with ladders on each side coming up through hatchways, giving access to the poop

forward; while aft there was a wheel-house from which a gangway led down into the after cabin.

After the clippers there came, about 1860, a type of so-called semi-clippers where the hulls were filled out to give greater cargo capacity and labor-saving devices such as winches, donkey engines and double topsails came into vogue as freight rates declined and economy cut down the number of foremast hands the ships could afford to carry. They were large ships with poop decks, deck-house and forecastle heads; the crews being housed in a long, narrow house abaft the foremast in which also were the carpenter shop, galley, and if they carried power, the donkey boiler and hoisting engine with winch heads extending out on either side for hoisting topsails, etc. The two long boats were stowed bottom up on skids on top of the house.

Another picturesque type of model is that of a whale ship with all its quaint, clumsy-looking wooden davits, whale-boats, "cutting in" stage, with boat platform and gear house built across the stern forming a box on each quarter of the ship. The hulls of these ships might be almost any type of ship as old merchantmen, packet ships, etc., when worn out in their particular trade generally degenerated into "blubber-hunters," as sailors scornfully termed whalers.

CHAPTER II

KINDS OF MODELS

SHIP models are constructed in a variety of ways according to the purpose for which they are to be used.

Some models only represent the ship above water and the boards upon which they are mounted are painted to imitate water or a mirror or ripple glass, as it is called, is used to simulate water. To make such a model does not require a very thick piece of wood, particularly if only the ship's hull to the deck is shaped from it and then the bulwarks built up afterwards.

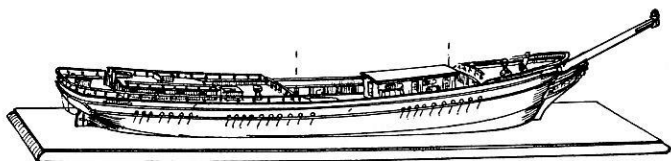

Fig. 22. Model of a hull above the water-line

Such models appeal to the old deep-water sailors. That is all they generally saw of ships and models so made reminded them more nearly of their former abiding places than did the full model. The technicalities associated with the shape of the ship's hull below the water-line, the angle of deadrise to the midship frame, how lean or how full-bodied she was below water, how sharp or how blunt in the ends, were to them uninteresting; but the ship above water, with every detail of deck houses, spars and rigging, was their favorite way of making a model. As a household ornament people usually prefer these models, particularly if they have those cleverly carved sails that make a ship look as if she were

actually sailing "like a homeward bounder in the south-east tides."

Along in the 1880's, deep-water sailors used to whittle out sets of sails for model ships, made so that they could be nailed to a board from which they stood out at an angle of about forty-five degrees. The board was painted to represent sky and sea and sometimes further embellished with the cliffs of Dover, Cape Horn, or some well-known headland, island, or lighthouse. Half a ship's hull, above water, was then carved out and fitted below these sails on a sea made of putty or painted to represent water and placed on a narrow baseboard set at right angles to the backboard.

Other sides, making a shallow box like a shadow box on an oil painting, were then fitted and sometimes a glass front was put on to protect the model.

Another interesting kind of trick model was the ship-in-a-bottle, which causes much speculation as to how a full-rigged ship could be made inside a glass bottle. How was it put in? Was it rigged after it was put in? If so, how? Such are the questions provoked by these models. These models were usually all rigged before being inserted in the bottle. The masts were then laid down on deck in which position the whole model could be pushed into the bottle and by pulling up on the headstays the masts would be raised again into place. The headstays would then be glued fast, cut off and the cork inserted.

These models, like those made so microscopic in size that you need a glass to see the details, are not valuable as historic records of ships, but are merely curios. Some that I have seen were truly wonderful exhibitions of patience and a very few, besides being tiny, were accurate in their details, having deadeyes with lanyards properly rove — so tiny that a magnifying glass was needed to see

them; but such work will ruin a man's eyesight. A model as small as $\frac{1}{8}$ of an inch to the foot is small enough and about as small as can be made with accuracy. A larger scale is preferable.

White pine can be purchased as thick as four inches, but if difficulty is encountered in obtaining what is wanted, then take two boards, plane the adjoining surfaces smooth and glue them together. I have tried hot glues and cold glues, hoof glue and fish glue and what not, but now I use plain glue, generally Le Page's. The more important part in gluing wood together is to have the wood dry, slightly warm, rather than cold. Spread the glue evenly and then clamp it tightly together and

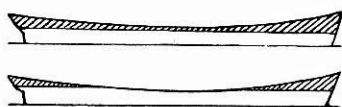

Fig. 23



Fig. 24

hold it so for a day at least before trying to use it. Try and have the top layer of wood so thick that the sweep or sheer of the deck, as it scoops down in the middle, will not cut through the upper layer of wood and leave thin edges (Fig. 23), as they are liable to come loose and curl up in time. There is a way of preventing this, which is by putting on a thin board over all to act as a deck (Fig. 24). When this is done these ends are of course held down and are completely hidden.

It is well-nigh impossible nowadays to obtain white pine in a block large enough to cut out a full model of a ship in one piece, unless she is to be made to a very small scale.

And it is not at all necessary that it should be so for you can take as many clear, soft, straight-grained pine boards as are needed to make up the size of the block your model requires and spread each with a layer of glue.

Then clamp all tightly together (Fig. 25) and you have what is called a bread and butter model. The principal point to observe in this sort of a model is to see that adjoining boards do not have the grain running at too great a variance from each other, as it will be found difficult to cut, if such is the case.

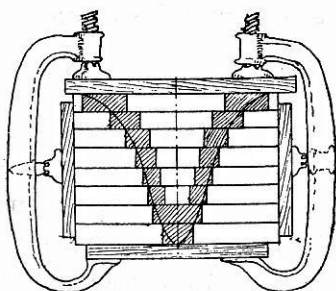

Fig. 25. Boards clamped together to make a "bread and butter" hull model.

Do not try to include the keel, stern and stern post. Model your hull only to the rabbet line — the seam on the ship where the planking joins the keel, stern, stem, etc., and later on add these members to the hull.

A full model of the ship, showing both sides, is preferable where one is more or less a student of ship development, as the underwater portion underwent many changes, from time to time, as ships increased in size. In 1770 a ship a hundred feet long was about the aver-

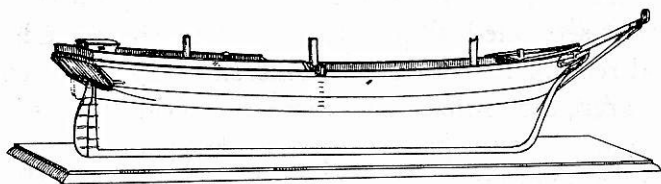

Fig. 26. Full model of a hull

age length as then built; but in 1850 ships were built nearer two hundred feet long and many were nearly three hundred. Some that were built to load cotton at New Orleans were built very flat in the bottom in order to draw as little water as possible in getting over the bar at the mouth of the Mississippi River. They were as square-sided as a box and built full in the ends in order to stow

as many bales of cotton as could be jammed into them with huge screw jacks, for the cotton was so light for its bulk that the ship would be full and yet not sink very deep in the water. The packet ships that made regular trips back and forth across the Atlantic carrying passengers and mail with a little freight, if it could be had, but sailing on certain advertised dates throughout the year, doing what passenger steamers do in later years, were cut away to a much finer model below water and built to carry a press of sail.

The cargo carriers—old kettle-bottomed ships, as they were called—were big and wide near the bottom with the sides narrowing in at the deck, so as to cheat the tonnage measurement in vogue about 1830. Beam, one of the measurements used in computing the ship's tonnage for taxation, was measured at the deck and this was the cause of ships being built that were clumsy looking craft, even if they did earn more dollars for their owners.

When the California gold rush of 1849 came on and speed above everything else was demanded, the heretofore clumsy, full-bodied hulls were supplanted by a sharper-sectioned ship with very fine sharp ends that could reel off its fourteen to sixteen knots, but carrying less cargo, the profits being made up to the owners by the much higher rates paid for quick passages.

The advantage of the full-block model is that all these features of the ship can be expressed in the model.

The shipbuilder always cut out such a model, but for the sake of economy, as it answered all his needs, he only modeled one side of the ship, the other side being merely a duplicate reversed. Such models were called half models (Fig. 27), and years ago they were very numerous. Every shipping house, broker's office, and even shore-front saloons, had its walls decorated with these models mounted

on highly polished boards of mahogany, black walnut or maple. Only a year ago I had the pleasure of viewing a collection of about thirty such builder's half models on the wall of what once was the office of the Mallory shipyard at Mystic, Conn. At Webb Academy, Fordham

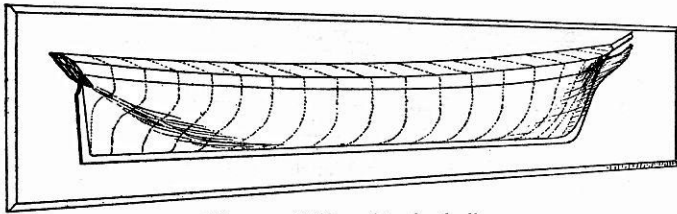

Fig. 27. Half model of a hull

Heights, New York, the ship models of William H. Webb are still preserved, and in the Smithsonian Institute at Washington there is a collection of such builder's models of all types of ships built from Maine to the Chesapeake that is historically invaluable. Other collections may be seen at the Peabody Museum, Salem, and at the Marine Museum in the Old State House, Boston.

Where the various boards, or lifts, as the shipbuilders term them, were joined together, the seam-traced lines that gave an indication of the ship's shape, corresponding to the various level or water-lines that are used in drawing up the lines of a ship—the plans from which it is built, and in the old days when such knowledge of ships' shapes was common talk along the waterfront and the terms, water-lines, buttocks and cross-sections, formed the topic of many a dinner hour discussion — these seams in the model were made more pronounced by mixing black with the glue, so that a distinct black line was made. Some builders sawed the blocks vertically in layers to show the shape of the buttock lines and one even went so far as to

saw the model transversely at intervals to show the shape of the cross-sections or frames.

This practice led to the introduction of thin layers of veneer just the thickness of the saw cut. Another way of showing the lines of the ship more clearly was to make

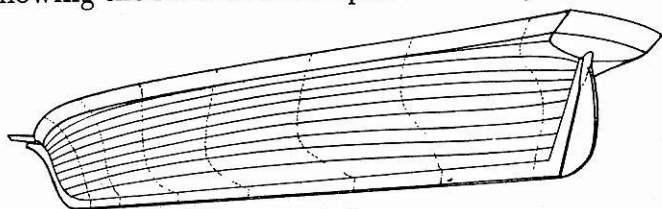

Fig. 28. Full hull model showing lifts

the lifts alternately of pine and mahogany or some other dark-colored wood, so that the shape of each water-line was clearly defined when the model was varnished.

One of the oldest "bread and butter" style of half models I have seen is in the New York Historical Society's building in New York. Painted upon the board on which this model is mounted is this inscription "Original Ship Model made by Orlando B. Merrill of Belleville, Newburyport, Mass^{ts} in 1796 and by the inventor now 90 years of age given to David Ogden of New York in Febr^{ry} 1853 who presented it to the New York Historical Society, 1853."

The lifts of this model are held accurately in place without glue by means of a key-shaped, wooden wedge fitting into a mortise cut vertically across the inner face of the lifts.

By removing a couple of screws which held this model to the board, I was able to pull out this wooden wedge which released the lifts so that I could lay them down separately on paper and trace their shapes by drawing a pencil around the curved edges of each, one at a time. With these shapes the plan of this ship can be reproduced.

That is why the shipbuilder so built it. Some merely screw each lift together adding one on top of another. But the advantage of this wooden, wedge-shaped key was that it made each lift fit perfectly in place. I have seen other models where this was accomplished by threading the lifts on two vertical, parallel dowels, sometimes of wood and sometimes of metal.

The screws holding each lift in place are an advantage in one way, for, as the model gets old, the lifts have a tendency to separate as the wood ages and dries and the screws keep them more snugly in place.

The lifts of a block model put together with glue are supposed to hold together indefinitely, but Nature will in time destroy anything and to help the glue to do its work it is a good practice to brad each lift together after you have the model shaped, then punch the nail in and fill the hole with putty or glue and sandpaper dust.

Only recently I was asked to look at a most beautifully made little model of an old three-decked battleship, made out of boxwood, that was about a hundred to a hundred and fifty years old and which had recently been imported from England where it had held its shape perfectly.

It was mounted on a mirror to represent water; set up on two pedestals and was under a glass case. This model that had lasted so well in the damp, wet climate of England had, on being exposed to the extreme dry heat we have in America, warped so that the ship was hump-backed. The lifts, of which the hull was made, were separating and had put such a pressure on the forward pedestal that the glass had cracked in all directions radiating from the pedestal. Boxwood, one of the hardest and most enduring of all woods, had been used in making this beautifully executed model in order to make it last forever and yet Nature, through the medium of moisture

and heat, was ruining it. It is to prevent this that you see small vials or jars of salt placed inside glass cases where expensive models are kept.

In making solid block models precaution should be taken to see that dry, seasoned wood is used or you may have the same result. Your model may crack and split. Hollow the model out so it is only about half an inch thick and you will lessen this liability to warp and check by reducing the bulk of wood that expansion and contraction acts upon.

A very effective model is made by first making a block model, leaving the sides fairly thick, and then nailing thin, narrow planks on the outside so to all appearances when done it looks like a built-up model. To do this correctly one must study how ships are planked. They are not merely parallel strips, but like the tapered staves of a barrel are wider in the middle than at the ends; and five or six planks from the deck down and about three up from the keel they are made of thicker material. If the ship be an old-timer, such as a seventeenth century man-of-war, there are many more heavy strakes worked into the planking.

Another fake way of building up a model is to cut out several moulds to give the shape of the ship and using a little thicker wood to plank up the sides over these moulds. But to do it right is far more satisfactory if you are going to make a built-up model. Build her just as the ship was built, excepting, of course, that you can make the keel of one stick instead of several short ones. Each frame is formed and fastened in place along the keel and then some, but not all, of the side planks are put on (Fig. 29). The advantages of not planking it all up solid are, that it shows the pains one has gone to in the construction of the model, which otherwise would all be

hidden; and what is more important it allows air to circulate through it freely, thereby preventing dry rot which has caused many a tightly closed model to crumble into dust prematurely.

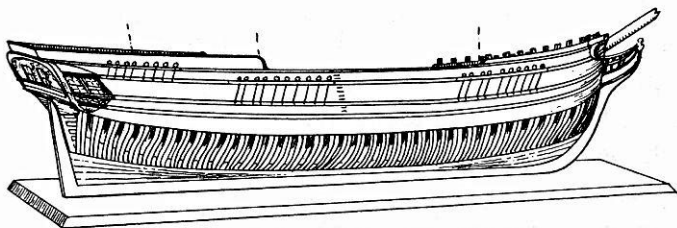

Fig. 29. Framed model partly planked

In England it was the custom for shipbuilders to prepare and present with their plans a small built-up replica of any newly proposed class of ships in order that the Lords of the Admiralty, who were perhaps none too well versed in the reading of ships' plans, might the better realize just what the new ships were to look like. It is these so-called Admiralty models, much sought after by collectors, that many try to imitate, but the experienced shipbuilders can soon detect the errors that stamp them as copies.

CHAPTER III

PREPARING THE BLOCK

IF you are going to build your block model from a plan, you will need templates to guide you in shaping the hull, to make certain that you are making it the shape that the plan shows and also to have both sides alike.

The quickest way is to make a tracing from the plans of the ship drawn to a scale that gives you just the size you want to make it. With the modern method of photostat process this is a very simple matter. You can take a large plan and have it reduced to any size or a small one and have it enlarged to the size you want.

Either trace this plan on tracing linen, to prick through, or, with a sharp awl or needle prick right through the photostat onto a piece of cardboard and so obtain the shape of your ship's sections. A coat of white shellac will soon harden your card templates after they are cut out so that they will be stiffer and easier to work with. Some persons prefer templates made of sheet zinc or tin and work them to the exact shape with a file after first cutting them out with shears.

Make a template of each end of the ship from the side-elevation or sheer-plan, to the rabbet-line — the seam where the ends of the planking butt against the stem at the bow and the stern-post aft. This rabbet-line also runs from bow to stern along the top edge of the keel where the bottom planking joins the keel. If the figure-head is very prominent, make also a template of the outline of the cutwater clear from the forefoot at the keel to the billet-head or figurehead under the bowsprit. That

profile cannot be made too carefully for like a person's face, it expresses the whole character of the design.

Then for the cross-section templates you will need one amidships or mid-length of the vessel; one close to each end; and one or two between, depending on whether the ship's lines are easy or have a quick curve to them. Better to have one template too many than not enough to check up on the shape of the hull as you cut it.

In using templates be careful that you apply them at the correct spot and at the same angle they represent in the plan. Square up the block of wood you are going to cut the model out of and draw a center line around all four faces (two faces top and bottom and two ends). Space off on this line the frame stations you have selected and made templates of and then square those marks around on all four sides of the block. Then, as you cut away on one side, you will have the marks on the other by which you can locate and redraw the section on which to try the template.

Don't carelessly cut away the marks and fail to replace them for that is the way models are made lop-sided. Keep checking up as you work to see that the model is true.

If there is a woodworking shop nearby much time and hard work can be eliminated by marking out (Fig. 30) the profile of your ship on one side and the greatest breadth plan on the top (be sure and allow for the swell of the sides which in ships is generally greater than the shape on the deck) and sawing these out

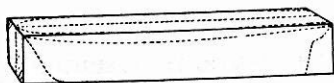

Fig. 30. Block before sawing

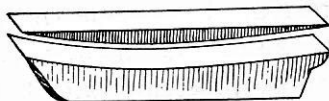

Fig. 31. Block after sawing sheer and ends



Fig. 32. Block after sawing both ways

with a band saw. As you saw out the sheer of the deck or rail you will cut off the part that has the half breadth marked upon it (Fig. 31), so lay it back and brad it fast temporarily until you saw out the shape of the sides (Fig. 32).

With a block model so cut out you are now ready to begin to cut it away until each template fits accurately in its proper location.

There is another method of building block models — not solid, one-piece ones, but the bread and butter models — that the novice will perhaps find easier after all the sawing out is done. That is, to lay out the shape of each water-line shown in the plan on boards just the thickness of the spacing between the water-lines and on each board to trace out the shape of the water-line it represents. Saw them all out and if you have a jig saw it's a good plan to saw out as much of the inside as will leave you at least half an inch of wood on each seam after the model is all shaped up.

This requires a clear head and some care in laying out the lifts so as not to make a mistake, for the bevels are so varied that you may cut out too much and not realize it until you have cut clear through in shaping the outside of the ship. To prevent this, lay out the shape of the water-line represented by the top of the board and also the water-line represented by the bottom surface of the board. It is neglecting to do the latter that causes the trouble. As an index use some certain mould, say the midship section, and lay each water-line out from that point, for if they are not placed accurately your ship will come out very unfair.

When these various lifts are all sawed out, save the pieces you cut off the outside and after gluing the edges of the lifts that make up the block to be cut, pack all the

outside pieces back in place so that you have a square block again and you will find it an easy matter to hold each lift in its proper place and also easier to clamp all together until the glued portion dries (Fig. 25).

You may find the addition of the glue between the edges of the parts you want to stick together will increase their depth so that there is a noticeable difference between them and the unglued portion. If this is too pronounced, lay pieces of paper between the unglued layers, but don't insert so much as to prevent squeezing down hard on the glue, and above all see that the vertical center marks on each end are in a true line up and down. Don't allow a lift to slip over to one side a little and so throw the ship out of true. That is where packing the cut off pieces back in place will aid you. If they are all put together and squared up into a squared block before being cut and care is taken to lay them out evenly from each side, they will squeeze back into a true block again and give you a fair ship.

Put smooth-surfaced pieces of stout boards under the toes of the iron screw clamps unless you can get the flat joiner clamps which will of themselves straighten the lifts out true.

When this block has been allowed to stand and the glue has hardened for twenty-four hours you will have a block that looks like a pair of steps and each corner is an accurate guide to cut to. All you now have to do is to round off the projecting corners and the ship is modeled except at the extreme ends near the top of the deck and there you will have to be very careful and not cut away too much, for the shape of the counters aft and the extreme flare forward will require you to make one or two extra templates unless you can read a plan well enough to shape it by eye with a few measurements.

Supposing we were so situated that we had no plans, no data of any kind and yet with leisure and inclination to build a little model of a ship, how would we go about it? Many men have found themselves in this predicament and have gone blindly ahead and made a model, too many of which show it, and for all the work put in it is a pity that they were not better guided in their efforts.

We will now take the clipper ship "Sea Witch" and describe how she may be reproduced in a small model. She was one of the first clipper ships built and the most extreme of them all in point of fineness of model, having considerable rake to her masts, more than was customary in 1846, when she was launched. For three years she was "Mistress of the Seas." They only beat her by building vessels much larger in size. She made several voyages around the world, going out from New York to California and so on to China from which she brought home cargoes of tea. She was eventually wrecked March 26, 1856, on the eastern end of Cuba.

To make this model you will need a block of wood 23 inches long, $4\frac{1}{4}$ inches wide and $3\frac{1}{8}$ inches thick. This is $\frac{1}{8}$ inch less than the total depth of the ship as shown on the plans, but this will be made up by a $\frac{1}{4}$ inch thick board forming the deck, which is reduced to $\frac{1}{8}$ inch at the edges to give the crown, or round, to the deck.

Lay out the shape shown in Fig. 33 and saw it out with a band-saw. If no such convenience is at hand, first lay out the side plan (Fig. 34), and cut the deck sheer first,

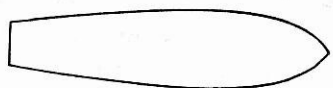

Fig. 33. Shape of the model

laying out the shape of the deck on this surface when you have the sheer shaped perfectly sweet and fair with no humps showing when viewed end on. You may not notice the humps

and hollows viewing it sideways, but when foreshortened they become instantly apparent to the eye.

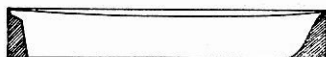

Fig. 34. Side plan

I have shaped many a model by gripping it between my knees and cutting the sheer with a draw-knife, but if a bench-vise is to be had, by all means clamp the block in it and you can work to a much better advantage.

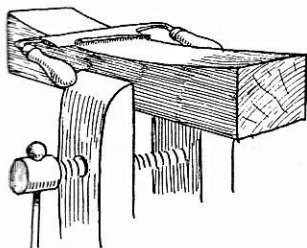

Fig. 35. Cutting the sheer in a vise

The draw-knife is by far the most efficient tool to use for this part of the work. You will have so much better control than over a chisel and can get the weight of your body to help your muscles do the cutting. If you cannot get one then saw-cut down vertically across the block to the

line on each side, doing this at intervals along the block and then split the wood off with a chisel. Finish all smooth and true with a spokeshave or the small thumb plane shown in Chapter XI among the tools. The plane levels off the high spots to a true, fair line.

If you have no band-saw, then take a hand saw and save much cutting by sawing off the bulk of the wood on the corners at the bow or forward end of the ship where she comes in to a point.

The after end having such a gradual taper can be cut better with a draw-knife or chisel.

From now on comes the real modeling of the ship's hull. To so hold it that it is all free and clear for cutting, screw a block of wood down on top of the deck, a piece 2 by 3 inches in size and 9 or 10 inches long which, with the block inverted, can be firmly clamped in the bench-vise and is the best way of holding it (Fig. 36).

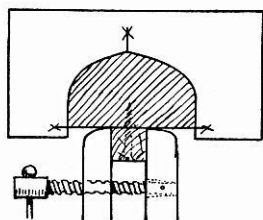

Fig. 36. Holding the block

Saw off the surplus wood at the bow as shown shaded in Fig. 37. Then with either chisel or draw-knife shape the bottom so that it rounds into the shape shown by the midship section mould. Most people unfamiliar with ships make the largest part of their model midway between the ends; but this is seldom the case in real ships and if you measure you will find that the section or mould, which means the same, marked with a symbol at the midship section or largest section in the ship, in our ship is 13 inches from the after end of the deck and only $9\frac{5}{8}$ inches from the forward end.



Fig. 37

Mark the location of this section accurately on both sides and also the various other sections as indicated in the plans, for it is at these various points along the model where the moulds must fit to give the required shape to the ship.

Plans of a ship to the average man do not mean anything. They don't convey any idea of what that ship is like. They show a few crooked lines and it takes about 99% imagination to visualize from those curved lines the form of the ship.

We all know the dictionary definition of sections, viz.: "a cutting from" — the act of cutting or dividing. Well, that is all there is to a set of plans of a ship.

If you had one of those pointed-ended loaves of Vienna bread and starting at one end you cut it into thick slices, the first cut would show a small slice, the next larger, and they would become larger and larger until the middle of the loaf was reached and then they would begin to get

smaller and smaller again. So would a ship if you cut her into sections the same way. If you laid each slice down on a sheet of paper and with a pencil marked the outline of it around the edge, they would show you how much the loaf of bread increased in bulk between each slice. That is all those mysterious looking sections of the ship are.

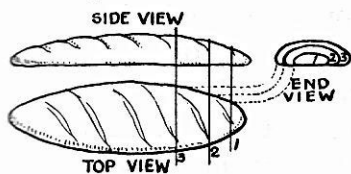

Fig. 38

If it were a square loaf of bread the slices would be nearly all the same size, only a slight diminishing in size on maybe the first thin slice or two, but the shape of the

slice off the square loaf of bread is different in shape from that of the Vienna loaf, and as one shows the shape of the Vienna and the other the square loaf, so does a ship cut the same way, show its shape.

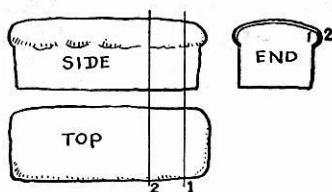

Fig. 39

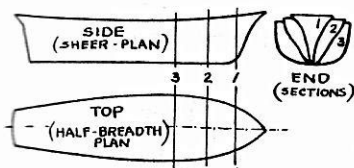

Fig. 40

There is nothing mysterious about any of this, but it does require one to concentrate and use his imagination. In the plans of the "Sea Witch" (in pocket at the end of this

volume), she has simply been cut into slices and the edge of each cut shows how she increases or diminishes in size. If we were to cut a slice off her at the section indicated in the forward end (Fig. 41) she would show a shape there corresponding to the shape of the same section marked "S" in the plan of her sections, where all are shown imposed one on top of another.

The same thing is true if she were cut in two at any other section. She would show the same shape that is shown drawn out for that section. So to cut the block to

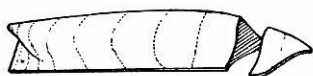

Fig. 41

make it the same shape as the ship, all that we need is a set of patterns giving these section shapes and then to cut the block

away until each pattern or mould, as shipbuilders call them, fits exactly at the distance along the ship's hull where these sections were taken from, which is shown by marks at various intervals along the ship, indicated by numbers at the after end and letters at the forward end.

As many men who might care to build this model are not accustomed to measuring with scales where a foot might be represented by only $\frac{1}{8}$ of an inch long, or $\frac{1}{4}$ or $\frac{1}{2}$ of an inch or any size desired, we will give such measurements as will enable anyone with a foot rule, marked into sixteenths of an inch, to lay out the shapes of the moulds needed to model the "Sea Witch."

As both ends are to be cut away we will use the midship frame, marked by a vertical dotted line, as the point of reference and measure from that each way towards the ends.

To lay out a mould for the sweep of the sheer line, and we suggest this be cut out of thin wood rather than paper, as it will hold its shape better, we here give (Fig. 42) the measurements from a straight line square to the sections on which the measurements are measured.

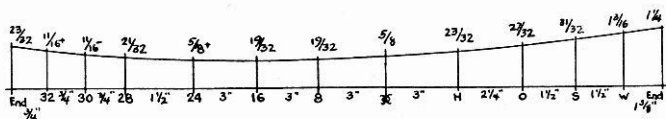

Fig. 42. Sheer mould

Cut a board this shape, retaining the part above the

little full and true up this flare in the bow after you have

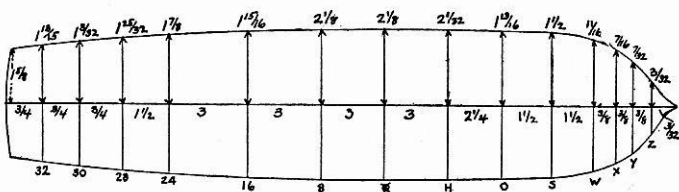

Fig. 45. Mould or pattern for hull below the deck

added the thickness of the deck to it.

The pattern for the deck will be as follows:—

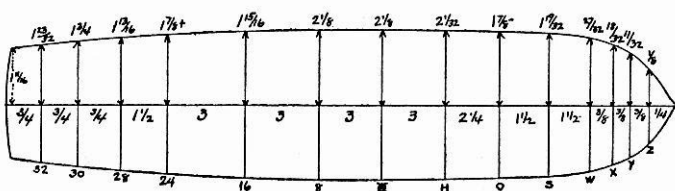

Fig. 46. Pattern for the deck

These deck and top of hull patterns could be cut out of stiff cardboard.

The moulds for the sections are reproduced by the same process — setting off a series of measurements at regular interval. These are what shipbuilders term “offsets,” each measurement in turn being *set off* at its given distance from some straight line — such as the center line of the ship.

The midship mould (indicated on the plans by the vertical dotted line), measuring out from the center of the ship at intervals of $\frac{1}{4}$ inch up from the rabbet line, gives us the following (Fig. 47):—

This is the shape of one-half of the side of the ship at the widest part.

If you want both sides of the ship all that is necessary

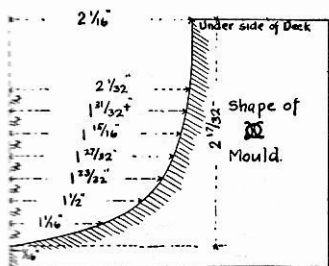

Fig. 47

is to set the same measurements off on the left side of the vertical center line. You will find it much better, however, to work the shape of your model by using half moulds.

Draw each mould out carefully to shape and cut them out with a sharp pointed pen-

knife. In taking off measurements there are occasions where they come a 64th of an inch full or scant and that is why the + or — signs are put after some figures. Others vary even less, so after you have measured off the distances given, make the line connecting them a fair curve even if you have to shave the measurements a little at one side. We are not working with a magnifying glass and micrometer calipers, but only with a two foot rule.

These moulds are merely aids to help you obtain the correct form for your ship model, but you must watch it and see that the whole is a fair-lined, perfect ship when done.

Where the grain of the wood is parallel to the shape, as it is amidship, truer shaping can be done by using a small plane and cutting away gradually until the mould almost fits and then finishing with sandpaper.

It is better to first rough-out the whole model, leaving it an eighth or a sixteenth of an inch full all over, than to try to make a perfect fit of the first mould you cut to and then start and slowly work the shape out true to each mould. A wood rasp or coarse file that is flat on one face and slightly rounded on the other will be found to be a tool of great help in the finishing process. It levels off all the little ridges that are apt to be left in cutting with a chisel or gouge. Sandpaper comes next, about grade No.

1, and then when all is fair, smooth off for painting with sandpaper No. 0.

For a space of 1/16 of an inch on each side of the center line wood must be left uncut along the bottom and up each end to receive the keel stem and stern post.

Some men prefer to work with moulds that show both sides of the ship as shown in the preceding sketches and while they have some advantage over the half mould in that when you apply them you have a sheer or deck height mark on two sides to give you a check on whether the model is true on each side, yet they are rather clumsy to work with, require more cardboard being left around them to insure their holding their true shape and, what is the greatest drawback, require modeling both sides at once.

I find it far more convenient to work with half moulds (Fig. 58) — that is only one side at a time. Then you

can devote all your time to getting one side fair before starting to model the other. The only precaution necessary is to be sure that the center-line of the mould coincides with the center-line on the hull and is applied squarely to it. In the ends, particularly where the levels are rank, a slight shift in the

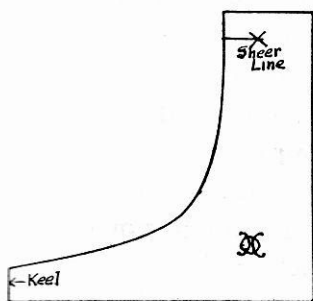

Fig. 58. Half mould

mould will make the hull either too fine or too full. Along in the middle part of the ship, where the shape is rounded, it is easily cut with chisel and small plane, but it gets more difficult towards the ends where you have to cut more across the grain and the ends become hollowed. There you will have to use a gouge, a wide, flat one, or the small plane shown in Chapter XI, with its gouge-

shaped blade, to cut the hollow down at the fore-foot. Aft is by far the hardest part of all to shape, as the hollow gets more and more acute as you go aft to the stern post and you will need smaller and smaller gouges to cut it.

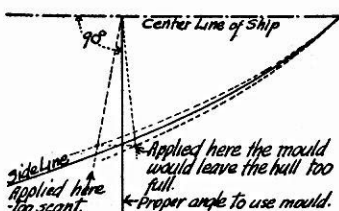

Fig. 59

Do not try to hurry this part of the work; be careful, for the beauty of the model depends upon getting this part of the ship, its "run" as sailors term it, fair and true.

Use a small strip of wood as a batten and bend it over the hull fore and aft along in the run and you can soon see where the humps and hollows are. Here again the round back of a file works well to assist in fairing up the model as it irons out local unevennesses. It is better than a wood cutting tool which will cut deeper when it comes to the softer streaks of wood than it does on the hard annular rings that are more or less prominent in all woods. It is the absence of these and the uniform even grain that makes the Michigan cork pine so desirable for modeling and pitch pine so totally unfit.

The transoms, at the stern, look simple enough, yet they are more often modeled wrong through not understanding the principles on which they are laid out. From the days of the old Spanish galleons down to the days of the clipper ships the same rules have been adhered to. There are few flat surfaces in a ship. Nearly every piece of wood has a curve one way or another.

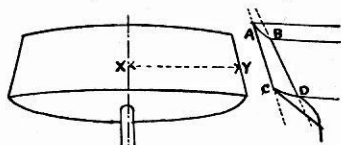

Fig. 60. Clipper ship transom

So while the transom looks flat to the eye it really has a slight curve worked in it (Fig. 60). In the distance represented by X-Y the face of the clipper ship's transom

shaped blade, to cut the hollow down at the fore-foot. Aft is by far the hardest part of all to shape, as the hollow gets more and more acute as you go aft to the stern post and you will need smaller and smaller gouges to cut it.

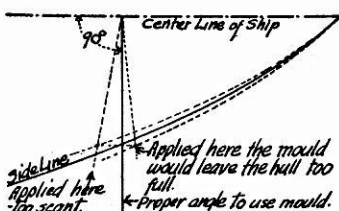

Fig. 59

Do not try to hurry this part of the work; be careful, for the beauty of the model depends upon getting this part of the ship, its "run" as sailors term it, fair and true.

Use a small strip of wood as a batten and bend it over the hull fore and aft along in the run and you can soon see where the humps and hollows are. Here again the round back of a file works well to assist in fairing up the model as it irons out local unevennesses. It is better than a wood cutting tool which will cut deeper when it comes to the softer streaks of wood than it does on the hard annular rings that are more or less prominent in all woods. It is the absence of these and the uniform even grain that makes the Michigan cork pine so desirable for modeling and pitch pine so totally unfit.

The transoms, at the stern, look simple enough, yet they are more often modeled wrong through not understanding the principles on which they are laid out. From the days of the old Spanish galleons down to the days of the clipper ships the same rules have been adhered to. There are few flat surfaces in a ship. Nearly every piece of wood has a curve one way or another.

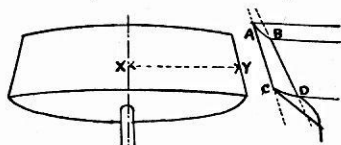

Fig. 60. Clipper ship transom

So while the transom looks flat to the eye it really has a slight curve worked in it (Fig. 60). In the distance represented by X-Y the face of the clipper ship's transom

curves at the top the amount shown between A and B, and at the bottom the distance C-D, which is a trifle greater. The radial lines all converging at a point above the stern (Fig. 61) will explain the theory bet-

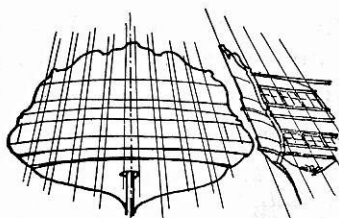

Fig. 61. Spanish galleon transom

ter than words. It gives symmetry and grace, the result of years of evolution in shipbuilding. So in cutting the face of the transom on your model ship remember this and shape it accordingly and she will not have the ungainly, unship-like appearance so often seen in models.

Very often after the model is all shaped, if it is left for an hour or two so as to rest your eyes from the continual close scrutiny you have been giving it, you can see at a glance some slight unfairness to be filed down. So don't be in too great a hurry to push the work on. Be sure it is fair and true before you unscrew it from the block.

Then you are ready to hollow it out. I generally hollow all my models out so that the wood is approximately half an inch thick, but this is not necessary and digging them out with a gouge requires great care that the gouge doesn't slip and cut your hand for you can't clamp the hull tight enough in a vise to hold it without a possibility of cracking it. Boring holes to help split out the wood as you come to it helps somewhat, but the greatest safeguard of all is to have a good sharp tool that will cut as you intend. The dull one that picks up a shred of wood and slips suddenly is a dangerous tool to work with. Keep your oil stones handy and slick up the tools occasionally as you use them and they will not get dull.

If you cut too deep in any place, or if, as it sometimes happens, a bad spot develops in the wood caused by some bruise when the tree was young, and which afterwards

grew over and became entirely covered on the outside, you can remedy this by putting in "a Dutchman." Chisel down about an eighth of an inch so as to avoid shim edges and set in with glue a piece of wood matching the run of the grain as true as you can and then you have new wood on which to continue modeling.

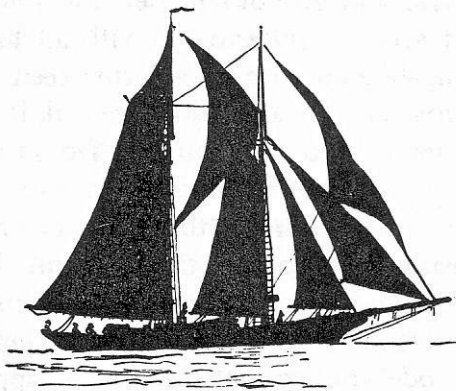

FISHING SCHOONER

CHAPTER IV

THE DECK

WE are now ready to put on the deck, for which we have allowed $\frac{1}{8}$ inch thickness, but we make the deck out of $\frac{1}{4}$ inch thick pine for the reason that all decks have a camber or crown which makes the water drain off to the edges into gutters, where it is allowed to run overboard through lead pipes set flush in the deck and going out through the ship's side about a



Fig. 62. Hull ready for deck

foot below the deck line. For the deck you will need a piece of white pine 24 inches long, $4\frac{1}{2}$ inches wide and $\frac{1}{4}$ inch thick. Lay it on top of the model and mark out the ship's shape. Then cut it out, not quite to this line. Have it about an eighth of an inch full all around, except around the bows, where, owing to the flare of the ship, you need all of a quarter of an inch of wood left.

Mark a line or scratch-gauge the $\frac{1}{8}$ inch thickness the deck edge is to finish to and plane the top of the board so that it makes a true arc of a circle across from side to side all the way from the stern to within six inches of the bow where the thickness of the board tapers down to $\frac{1}{8}$ of an inch, the crown of the deck gradually diminishing towards the point at the bow.

Sandpaper down to a smooth surface and after ruling a light center line down the middle with lead pencil, set off spots near each end by which to lay out the seams of the deck planks. These should be spaced every $\frac{3}{32}$ of an inch apart, and with a straight-edge and sharp pointed awl scratched in so that the deck looks as if it were really

laid in narrow planks. Be careful that the awl's point does not run off, following the grain of the wood instead of the straight-edge, as it is apt to.

Now take a tube of raw umber, the kind that comes ready mixed with oil, and squeeze out enough to coat one side of this deck. Thin it with turpentine and add a few drops of Japan drier, giving the deck a good even coat of this and working it well down into the scratch marks and after letting it stand about five minutes, take a rag and rub it all off. Rub hard, so that you practically bare the wood again, and at the same time fill the seams so that they look just like the pitch-filled deck seams of a real ship and the wood takes on a slightly oiled and shaded appearance resembling wood that has seen some sea service. Don't try to make your ship have that 100% perfect look of a toy ship, as many affect. Try to make it appear as ships look. That is why raw umber is far preferable to that jet black, shoe polish look that never existed in any real ship, but only in people's imagination.

See that the deck makes a perfect joint when bent down on the hull. If it does not, take a full-sized sheet of sandpaper and lay it between the deck and the hull, sand side next to the uneven places on the hull and pressing on the deck, and then work the sandpaper back and forth, just an inch or so, and a perfect joint can be made very quickly. Then spread glue on the edge of the hull. Nail it fast every three-quarters of an inch or so with small $\frac{1}{2}$ inch to $\frac{5}{8}$ inch bung-headed brads. Use steel ones. Brass does not hold well.

Punch the nail heads just a trifle below the surface of the wood. Then with the little iron plane smooth the deck edge down around the edges flush with the

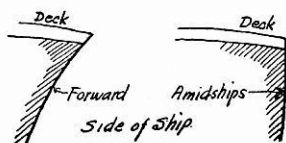

Fig. 63. Edge of the deck

rest of the hull, carrying out the flare of the bows just as the hull gives you the slant.

There is a reason for using a deck $\frac{1}{4}$ inch thick instead of $\frac{1}{8}$ inch. It does away with fitting several deck beams across the hull to give the necessary crown to the $\frac{1}{8}$ inch deck, but what is of more importance, it gives wood enough to hold such deck fittings as the hatch-combings and bitts around each mast, which, on a thin deck, always become loose and cause no end of trouble later when you cannot get at them to replace them.

To make the quarter-deck, that raised deck at the stern end of the ship sacred to the use of the officers only, except when necessary for the common sailors to use it in working the ship's gear and for the man at the steering wheel, a piece of pine is needed 6 inches long, 4 inches wide and a stout half an inch in thickness.

Shape out to the under side so that it fits perfectly around the edges. Here, again, after you have gouged and planed the shape as nearly as possible, the sandpaper can be laid on, this time the sand side up, and by rubbing the block forming the poop deck forward and backward a perfect fit is assured if it is kept pressed down. Glue and then brad this on securely and finish its surface with the same crown as the deck which will reduce the height at the side to $\frac{13}{32}$ of an inch, and then crease to imitate planks and paint the same as was done with the main deck. Shape the sides to fit the templates and give the stern the same slant as that below it.

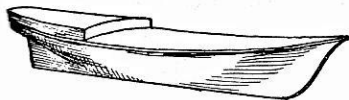

Fig. 64. The quarter deck

Be careful to get the sides on a true, fair curve at the deck edges, with about $\frac{1}{16}$ of an inch narrowing in at the top on each side.

There is one more block to put on the deck forward

before the more delicate work begins and that is what forms the forecastle head. Owing to her excessive flare at the bows, the "Sea Witch" had more than any other ship ever built, and the fastenings to hold on this forecastle head will require considerable care so that they do not come out through the ship's side below. Keep them slanted well inboard.

As the bowsprit comes in forward, make the two sides of the forecastle head separate. It requires two pieces seven inches long, $1\frac{1}{2}$ inches wide and $\frac{1}{2}$ inch thick. Nail one side on at a time, temporarily, and cut the outside shape according to the moulds; but you will have to do considerable shaping here by the eye, as the flare is so extreme and the bevels so rank. The shape given for the deck of the forecastle head is the best guide you have to go by. Keep to that shape and you are sure to preserve the flare that gives this ship her character.

As the space under the forecastle head was open, only enough wood to represent the paint lockers, etc., that were usually built against the ship's side just under the deck edge, can be left. From these, aft, the bulwarks must be carved out of these side pieces to a $\frac{1}{2}$ inch thickness far enough back to reach a point where the bulwarks were about vertical.

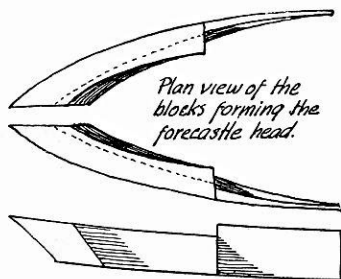

Fig. 65. The forecastle head

For a deck a piece of pine $\frac{1}{8}$ inch thick and four inches long by four inches wide will do. From a point $\frac{1}{8}$ of an inch aft of the heavy jog in the blocks for the forecastle head, cut them both down in height, so that this deck will come flush with the part left standing aft.

Then glue them down and nail fast, being careful to have both sides alike. On a real ship the bowsprit can be taken out and put in again, but as we are not small enough to get under the forecastle head and let go the fastenings we must put the bowsprit in before the deck

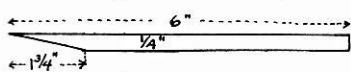

Fig. 66. The bowsprit

goes on and to prevent this important spar from breaking, it is a wise precaution to make it out of some hard wood, such as oak or ash. The bowsprit should be made six inches long and 1/4 inch square and to get the proper angle of rise or steeve cut the bottom edge, beginning 1 3/4 inches from the end, to nothing at the top edge (Fig. 66). Glue and nail this fast to the deck, snug between the blocks of the forecastle head, and then you can fasten on the deck of the forecastle head, creasing the plank seams and painting it the same as the other decks were done to make the deck seams show plainly.

The keel, stem and stern-post are all the same thickness, 1/8 of an inch. The keel is a parallel strip 3/16 of an inch deep. The stern post tapers and the stem requires a piece a little over a half an inch in width in order to cut out its S-shaped curves. For about 2 1/2 inches forward the rabbet line, to which we have modeled our ship, rises slightly above a straight keel line. This can be built in with a slim, wedge-shaped piece and trimmed off flush on the sides with the keel.

While in the real ship the joint between the stern and the keel would be in the form of a hook scarph (Fig. 67), all that detail, being covered with paint, is unnecessary work; but to prevent their shifting it is a good plan to

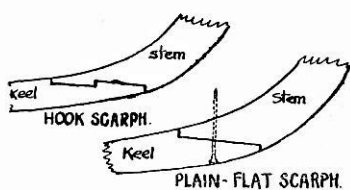

Fig. 67

cut a flat scarp so that one fastening can be put through both, which will assure their staying in perfect alignment. It is the same way aft, where the sternpost meets the keel. In real ships it is cut with a mortise and tenon joint (Fig. 68), but on account of the liability of such a small piece as is left at the end splitting off, it is a better practice in models to bevel the end (Fig. 69), which prevents its working back and also makes it stronger.

In fastening all these pieces, and also in putting on the deck, it is a wise precaution to bore for the fastenings so that you do not split the wood. Use the little pin-vise and drills from number 65 to 70, according to the size of the nails or pins that you use. I generally use a 65 drill and small steel brads for this part and a number 70 drill where pins are used. Buy a box of small, short, bank pins, for you will need many of them before the model is completed.

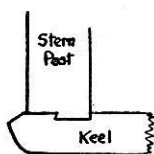

Fig. 68

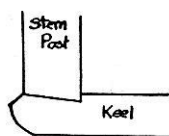

Fig. 69

In building the bulwarks we come to the first small, delicate job. If this is your first attempt, I would suggest that you make these out of one piece of wood $\frac{1}{8}$ of an inch thick, one inch wide and sixteen inches long. This bulwark is to extend from the poop deck aft, forward to the forecastle head. Use your small iron plane and fit the lower edge to the slight sweep or curve in the deck fore and aft and have the bulwark inclined inboard just a little, except forward, where it has to twist so that the top edge flares outboard to fair in with the sweep of the forecastle head. Notch the after end into the block, forming the quarter-deck, for about $\frac{3}{4}$ of an inch and glue and nail it fast to it. The forward end can be cut on a slant so that it laps up on the thin after end of the fore-castle block that was cut down to the bulwarks' thickness

and held with one nail that goes down through both parts (Fig. 70). With $\frac{1}{8}$ of an inch of wood you can edge-nail it down into the deck and hull with ordinary pins, cutting off their heads and driving them down flush at intervals of about an inch. If the bulwarks have not been sized down to a parallel depth of $\frac{13}{32}$ inch, and it is better

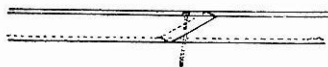

Fig. 70. Bulwark joint

not to do so until they are fastened on, take your small plane and work them down now to that depth, fairing out with the height of the quarter-deck, so that they make a fair, unbroken sweep from bow to stern.

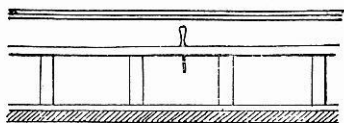

Fig. 71. Bulwark stanchions

A far more difficult way, but one which, by its appearance when completed, compensates for the trouble taken,

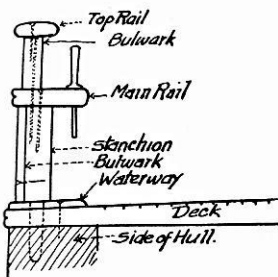

Fig. 72. Bulwarks

is to build up the bulwarks so that the little stanchions or timberheads show, which was the usual open rail or merchant ship construction (Figs. 71 and 72). Men-of-war generally had their bulwarks sheathed up inside as well as planked outside — frigate built as it was called — which made the

bulwarks much thicker, thereby offering greater resistance to small shot and protecting the crew on her deck.

This style of construction necessitates putting in the waterways, or raised pieces of deck along the sides, before the stanchions and bulwarks are put up. This requires a very thin strip, only $\frac{1}{16}$ of an inch thick, shaped so that it runs parallel with the side of the ship and extends in from the edge $\frac{1}{4}$ of an inch. But on account of the curva-

ture to the side forward, unless you work a short piece forward to take care of it there, a piece about an inch in width will be needed. Round off the sharp corner on the

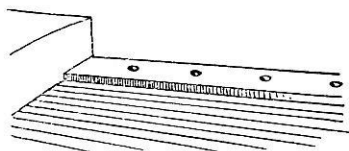

Fig. 73. Waterways bored for timber heads

inner, upper edge of this piece and glue and tack it down securely to the deck with bank pins, filing their heads off flush, with a smoothing file, after it is tacked fast. Be careful to keep these pins out of the way of where you have to bore for the stanchions or timber heads, which is every $\frac{1}{2}$ inch from the poop deck to forecastle head, the center of the holes being a full $\frac{1}{8}$ of an inch back from the edge. Measure these spots off and with a drill a trifle under $\frac{1}{8}$ of an inch in diameter bore vertical holes (Fig. 73), taking great care to have them slant back or inboard at the top just a little, not quite $\frac{1}{16}$ of an inch in $\frac{1}{2}$ of an inch of height, to match the poop deck's slight narrowing in at the top. To match the flare of the side forward, these holes, at the forward end, must gradually become vertical and then begin to flare until the last one matches the flare of the bulwark at the forecastle head.

Give the waterways a coat of paint. Rub this down lightly with No. 00 sandpaper and when dry give them a second coat.

In the meantime you can be making a few strips of pine $\frac{1}{8}$ of an inch square and long enough to make forty-eight pieces $\frac{3}{4}$ of an inch in length and paint these white

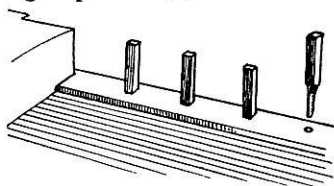

Fig. 74. Timber heads dipped in glue and driven into holes

on three sides only, leaving one side bare to take glue, from which the stanchions or timber heads are to be cut. With a penknife, round off the ends of these stanchions and cut into

$\frac{3}{4}$ of an inch lengths so that they fit snug in the holes drilled in the waterways. Give the peg end of each just a slight touch of glue and drive them into the holes. Too much glue bubbles out and hardens into an unsightly fillet in the corner. If any such appears wipe or scrape it away.

You now have a ledge $\frac{1}{16}$ of an inch between these stanchions and the edge of your ship for the bulwarks. Notch the after end into the block forming the poop deck and forward, instead of lapping it on top of the forecastle head piece, it will also have to be let in flush on the outside sufficient to hold it with glue and the points of a few bank pins cut off short with cutting pliers.

Put a little glue on the outer edge of each stanchion as you put these bulwarks on in order to help hold it in position and also use the points, only about $\frac{1}{8}$ of an inch long, of a few bank pins, to fasten an occasional stanchion.

The tops of the stanchions will stand at irregular heights above the bulwark, which latter should be shaped as true as possible to its required height of $\frac{13}{64}$ of an inch as it is very delicate work trying to shape it down later.



Fig. 75

The best thing I have found to cut off the stanchions even with the top of the bulwark is a pair of end-cutting pliers kept well sharpened. You can quickly snip them off (Fig. 75) with these and do any trueing-up necessary with either a very sharp penknife or a fine, flat file.

When they are all leveled off in a true sweep from forecastle head to poop, they are ready for the main rail. Paint the inside of the bulwarks while they are easy to get at and give the waterways and stanchions their final coat of white as you cannot very well

get a paint brush up under the rail after that goes on.

From the foremast, aft, the "Sea Witch" is so straight that her rail can be made in a straight piece for each side, $\frac{1}{8}$ of an inch by $\frac{3}{8}$ of an inch, sixteen inches long; and what little curve there is can be bent into it. Paint both edges and the top with white, but leave the underside bare, as glue gets a more permanent hold on bare wood. Then glue coat the underside and starting aft, where it lays flat on the poop deck, nail it down with bank pins so that its edge projects $\frac{1}{16}$ of an inch beyond the side of the ship. From the poop, forward, considerable care is needed. Bore through the rail and for about $\frac{1}{16}$ of an inch down, into the end of every fourth stanchion and using only the ends of bank pins, nail the rail to assist the glue in holding it fast into its place, which is with a projection of $\frac{1}{16}$ of an inch to form a molding beyond the side. Be sure that this extends out evenly, all along, for accuracy in such details makes or spoils a model's appearance. If it sticks out too far, anywhere, upon a critical examination after the glue has set, work it down even with a flat file or sandpaper.

Where this rail becomes too stiff to bend in conformity with the sweep of the ship's side, take a wide enough piece of $\frac{1}{16}$ inch pine to cut the shape out and piece out the forward end in that manner, nailing it down flat on the forecastle head the same as on the poop deck aft.

Across the stern fit a piece of waterway, $\frac{5}{16}$ of an inch wide from side to side, and at the forward end of the poop and after end of the forecastle head fit similar narrower pieces — $\frac{1}{4}$ of an inch in width is sufficient, and put on so that the inner edges project a very little — say a $\frac{3}{2}$ d of an inch.

In fitting all such pieces it is a good plan to cut their ends on a slight bevel so that the under part is a trifle

longer than the top. They can be put in by a slight springing up of the middle and when once glued and fastened with pin points it holds down better.

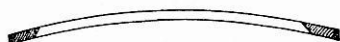

Fig. 76

Another piece of bulwark stuff $\frac{1}{8}$ of an inch thick and finished to a height of $\frac{7}{32}$ of an inch above the main rail, now has to be put on from end to end and across the stern (Fig. 76). "Flare" or "flam," is any part of the ship's hull that extends out away from the center of the ship as it goes up. "Tumble home," is that part which gets narrower or slants in towards the center line of the ship as it goes up from the water.

This bulwark at the after end "tumbles home" slightly, comes plumb just aft of the foremast and then rolls over into a strong flare around the bows. You will have to cut the forward end out a solid piece just as you did for the bulwark below, finishing it down to only $\frac{1}{8}$ of an inch in thickness; and due to the slight twist in the bulwark aft, it will lay on easier if shaped slightly, fore and aft, and fitted a true fit before fastening, instead of trying to force the twist in and hold it down with the fastenings, because you have so very little under it to fasten into. Only the heads of the stanchions are fit to drive the pin points into and then it requires considerable care to keep them from splitting.

Use a very fine drill, No. 76 or even No. 80, which is about as thick as a hair, and first drill a hole and then the pin will follow and not run out as it is apt to do if there is no small hole to guide it. You have better control over the drill and can keep it true into the end of the stanchion.

If you cannot get drills fine enough, then take needles, for they answer nearly as well and do not break so easily.

longer than the top. They can be put in by a slight springing up of the middle and when once glued and fastened with pin points it holds down better.

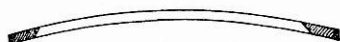

Fig. 76

Another piece of bulwark stuff $\frac{1}{8}$ of an inch thick and finished to a height of $\frac{7}{32}$ of an inch above the main rail, now has to be put on from end to end and across the stern (Fig. 76). "Flare" or "flam," is any part of the ship's hull that extends out away from the center of the ship as it goes up. "Tumble home," is that part which gets narrower or slants in towards the center line of the ship as it goes up from the water.

This bulwark at the after end "tumbles home" slightly, comes plumb just aft of the foremast and then rolls over into a strong flare around the bows. You will have to cut the forward end out a solid piece just as you did for the bulwark below, finishing it down to only $\frac{1}{8}$ of an inch in thickness; and due to the slight twist in the bulwark aft, it will lay on easier if shaped slightly, fore and aft, and fitted a true fit before fastening, instead of trying to force the twist in and hold it down with the fastenings, because you have so very little under it to fasten into. Only the heads of the stanchions are fit to drive the pin points into and then it requires considerable care to keep them from splitting.

Use a very fine drill, No. 76 or even No. 80, which is about as thick as a hair, and first drill a hole and then the pin will follow and not run out as it is apt to do if there is no small hole to guide it. You have better control over the drill and can keep it true into the end of the stanchion.

If you cannot get drills fine enough, then take needles, for they answer nearly as well and do not break so easily.

onto the waterways of the poop deck and you will have wood enough to securely fasten this corner and to hold the piece across the transom end.

After fairing off the knees and the top of this bulwark put on the finishing piece — the top rail. This is the lightest rail of all so far. It is only $1/16$ of an inch thick, $3/16$ of an inch wide and it runs from bow to stern. I was fortunate enough to have on hand for this some $1/16$ of an inch kiln-dried, aëroplane mahogany, which, on account of its fine grain, made a very handsome rail when finished off in varnish. You want for this work a wood not too prone to split, and that is why, in most cases, where it is to be painted, I prefer a good grade of white pine. You can push the fastenings in without splitting, and glue clings to it well.

Across the stern, make this rail out of heavier stuff and shape it to fit the crown or curve of the deck sweep. Don't try to spring it down and hold the curve by fastenings.

CHAPTER V

THE HULL

NOW comes a delicate operation after the outside of the hull has been sandpapered down smooth with No. 0 or No. 00 sandpaper; and that is to cut in the water-line and crease in the planking lines.

I have found the safest way to scratch in the water-line is to mark the height at bow and stern where the water-line is to go. The "Sea Witch's" water-line is two inches above the top of her keel forward, and two and a quarter inches aft (Fig. 80).

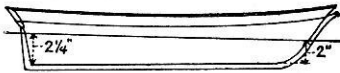

Fig. 80. The water-line on the hull

Mark these distances at the ends and then turn her upside down on a level table-top, blocked up so they are an even distance above the table.

Then plane up a block of wood thick enough so that a sharp pointed piece of steel wire, stapled fast on top of it, will just touch the spot at either end. Be sure she is level, so that both rails touch, for the water-line will be higher on one side than on the other if she is not set perfectly level. Try your improvised scratch awl to see that it is going to come an even distance down on each side, before you start to scratch in the water-line (Fig. 81).

Your scratch awl must extend two and a half inches beyond the block in order to reach in at the ends where the shape of the hull slopes back, and you should be certain that the scratch awl and the bottom of the block are parallel to each other.



Fig. 81. Marking the water-line

With the model set true and level it is an easy matter to scratch a level line around the hull, but be careful to hold the block, on which the scratch awl is fastened, down flat on the top of the table and watch out that the

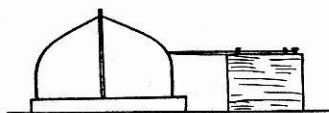

Fig. 82. Marking the water-line

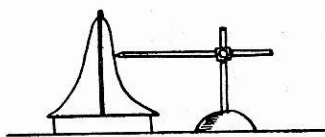

Fig. 83. Marking the water-line

point does not run up or down following the grain of the wood. It requires care and easy scratching. Don't press too hard against the hull or the sharp point of the awl will try to follow the softer layers of grain in the wood.

Metal workers have a tool called a surface gauge (Fig. 84), a flat, base-piece made heavy so that it lies flat, with an upright shaft and across it an arm that slides up and down the shaft and can be locked fast by means of a set-screw to any desired height. By attaching a pencil point to the end of this arm the water-line can be marked with accuracy around the hull of the model.

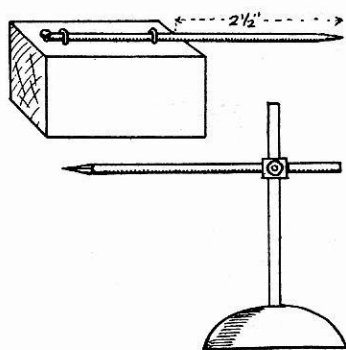

Fig. 84. Surface gauges

This line represents the top of her copper which, being laid on over sheet felt, hides her planking lines from here down to the keel and this part is to be painted a dull, yellowish brown. Yellow ochre and brown with just a drop of red makes a good color imitating copper, particularly after it dries out well.

To scratch in the lines of the planking is not an easy

job. Ships' planks are not, as most people suppose, parallel boards put on like the boards on a house, only, of course, without the lap. They are like the staves of a barrel, big in the middle and taper in width at each end.

The upper part of the bulwark, between the top rail and the main rail, can be creased to represent three parallel boards.

From the main rail down to the main deck, rule into six planks up as far as the part where the bow rounds in. From there forward you will find the interval between rail and deck, when spaced off on the excessive bevel found there, is a much greater distance than it is in the mid-length of the ship. Here the shipbuilder widens the planks, where the bevel is the greatest, to prevent the planks from having too great a sly or crook to them and to make the planking lines show a true, fair curve in-

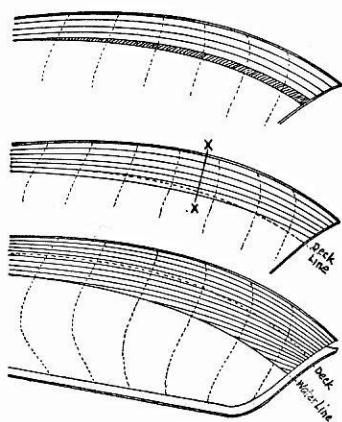

Fig. 85. Planking the hull

stead of a hump like a camel's back, as they would if carried along in evenly-spaced widths. Each plank is narrowed down at the bow to about two-thirds of what it is amidships (Fig. 85). This makes them assume a fan-like appearance just above the copper-line at the bow.

To more clearly understand why this appearance should be, look at the difference in the girth of frame X and frame Y in the accompanying diagram (Fig. 86). Measure the length around each of these on a strip of paper, then divide these lengths into halves and then quarters and space them back around the frames. That is the principle upon which

ships' planks are laid out and you can readily see why they slant up so at the rabbet at the stern; and the difference in widths of the planking lines A, B and C at the middle of the ship (Fig. 86) and at the bow shows how much each plank must taper proportionately as its width is to the whole space to be planked. On the sharp turn to the quarters aft, the same effect is shown, the planks being only one-half as wide at their ends and then widening out when they get under the counter of the ship again (Fig. 87).

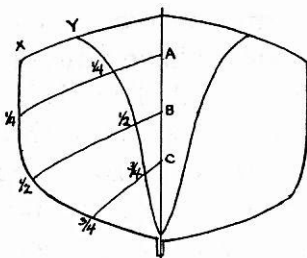

Fig. 86. The taper on planking

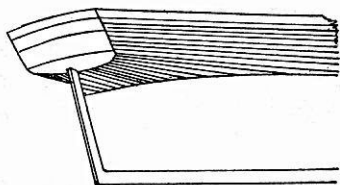

Fig. 87. Planking under the quarters

Be careful under the counter, for much taper there will make the planking lines back towards the center of the ship, as shown in Fig. 88, which is decidedly wrong. I would advise one to lay out the planking with pencil lines, the first time he tries this part of the work, and to get them all to run in true, fair curves before they are scratched in permanently, otherwise he may nearly ruin the appearance of his model.

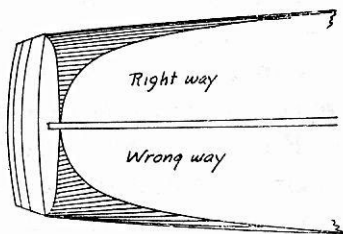

Fig. 88. Planking under the counter

The ease or difficulty one experiences in creasing in the lines varies with the evenness of the grain of wood from which the model is cut. Along the flat of the side it is easy, but when crossing the hard, annular rings, denoting the tree's yearly growth, it is sometimes very hard to make an even depth of seam between the planks. A

scratch awl will not make any impression on this hard wood. I have a file, one of a set called "die sinkers," that has a knife-like blade with teeth on the thin edge, that cuts creases across these ridges.

Crease horizontally across the stern the same way, for the transom is planked across with narrow planks the same way as the sides (Fig. 89). The seam between the sides and stern planking some builders made right in the

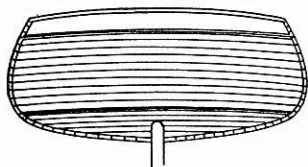

Fig. 89. Planking on the transom

corner, but more often the side planks were carried aft, their ends showing around the edge of the transom. Some sort of hard rubber, celluloid or other flexible rule is required to hold along the line to be creased, to guide the awl point; but be careful that you don't make the seams a succession of straight lines forming angles where they meet, instead of a fair, sweeping line from end to end.

Take pains to do a neat job and the appearance of your model when completed will amply repay you, but it might better be left uncreased than done in a careless manner, for small as this detail of the ship may seem it either makes or spoils its appearance.

Builders and ship captains used to take great pride in their ships and the fair sweetness of her planking lines was one of the first points they looked for to criticise or to admire as the case might be.

Ships were always insured and Lloyds of England did the bulk of this among English speaking people. France had its Bureau Veritas, etc., and in later years America started the American Bureau of Shipping. These companies issued set rules directing how the various sized ships should be constructed and then graded them accordingly. They required a certain thickness of plank-

ing and one of their rules insisted on extra thick planking for the wales, as the planking just under the deck edge is termed.

In the Lloyds' rules of 1870, the wales for a 900 ton ship were required to be $5\frac{1}{2}$ inches thick, while the rest of the side planking below it was only $4\frac{1}{4}$ inches thick; and the depth of these wales, for it included a belt composed of several planks, was, to quote the rule, "When the extreme length of the ship measured from the fore part of the stem to the after part of the stern post on the range of upper deck, is six times her depth of hold (and under) the wales are to be in breadth 3 inches to every foot of the depth of hold."

The "Sea Witch's" depth of hold was 19 feet, 0 inches. So 3 inches multiplied 19 times gives us 57 inches or 4 feet, 9 inches, just under $\frac{5}{8}$ of an inch on our model, of thick wale strakes. Measure this down a scant $\frac{5}{8}$ inch, on the sides below her deck, and diminish it at the ends as the planks tapered fore and aft.

This line, generally indicated by a heavy shadow, you see indicated on most old plans and paintings of ships and it makes a very effective finish on a model to cut



Fig. 90. The wales

down a scant $\frac{1}{32}$ of an inch below this line so that the wales show raised a little as in the real ship. They end aft,

just on the corner formed by the sharp turn of the bilge at the transom.

Right at the extreme forward end, where they fit into the rabbet of the stem, these planks are thinned down to the same thickness as the rest of the planking, so this ridge dies out to nothing in the last inch or so. American Bureau of Shipping rules call for even thicker wales. A 900 ton ship requires 5 inch wales to $3\frac{1}{2}$ inch side plank-

ing, so a decided ridge or difference in thickness is quite permissible.

Give the topsides, from the water-line to the rail, a coat of raw umber, working it well into the seams of the planking to make them show prominently as they will, if, after the paint has set but not dried hard, you take a cloth and rub her down hard. Don't be afraid if a lot of the paint does come off on the rag. She is to have three or four coats before she is finished.

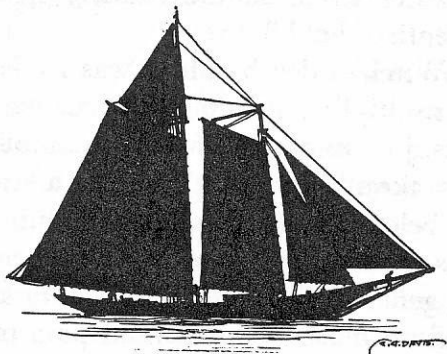

FISHING SCHOONER, ABOUT 1800

CHAPTER VI

THE RUDDER AND TRANSOM

BEFORE we put on the deck furniture let us make and hang the rudder and then all the bottom is ready to work up to the final painting.

Ships' rudders were always very narrow; necessarily so, for the leverage is very great. Even on one only three feet wide, as on the "Sea Witch," which was 170 feet long, many times when she was carrying a press of sail, as she swooped along over the big ocean swells — and there are seas, when you get off soundings, that make a ship of her size look mighty small indeed — it required all of two men's strength to hold the steering wheel to prevent it from getting away from them and spinning around like a buzz saw. I know only too well, for, coming home in the bark "James A. Wright," off Cape Horn, I was assisting the man whose trick it was at the wheel, and once, when she took a wild swoop on the crest of a grey-back, Joe let go the wheel unexpectedly. My sticky, oilskin coat wrapped around one spoke of the wheel that was suddenly wrenched from my grip and I was catapulted clear over the wheel and landed on my head on the weather side with one arm disabled for three days. That rudder was large enough, just then.

Cut the rudder, the shape shown, out of 3/16 inch white pine and bore a hole for the rudder head to go up about a quarter of an inch into the hull. To get this hole so that its center line lines up with the afterside of the stern-post requires the top of the stern-post being dug out with a small gouge, half the thickness of the rudder stock, so that the pintles and gudgeons — those little hinges or

hooks and eyes as we make them—will all line up true and give you room to work the drill up into the hull. Bore slowly until you have the hole well started or you may split out the little cross-grained wood aft of the bit.

The "Sea Witch" had a modern rudder, a "plug-stock" rudder as it is called, to distinguish it from the older type

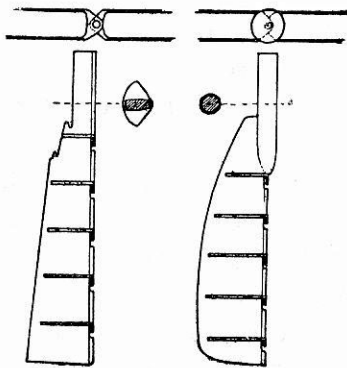

Fig. 91

Rule-joint
rudderPlug-stock
rudder

of rule-joint rudder so universally used before the year 1800. The rule-joint rudder (Fig. 91) had its hinge point on the forward edge of the rudder and the rudder stock or head carried straight up. Where it entered the transom a V-shaped hole had to be left to give it room to swing from side to side, having an opening where much water could get in, but this was prevented by a rudder coat of heavy

canvas painted and nailed to both the rudder and the transom above it, with enough bagginess or slack cloth to permit the turning of the rudder, and yet to keep out the water. With the plug-stock rudder (Fig. 91), the rudder stock centered over the pintles below, but half the stock's thickness was shaped forward of this center line of the pintles so that a round stock turned in a snug-fitting, circular rudder port in the transom of the ship and no water could get in. All rudder ports of course were made like a water-tight box inside.

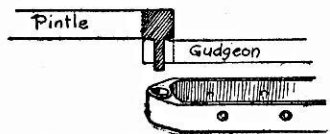

Fig. 92. Pintle and gudgeon

The round rudder stock after extending down out of the stern of the ship, far enough to permit enough bolts

being put through it to hold securely the back of the rudder or blade, was tapered down to a point at the first pintle and fitted snugly into a grooved section at the top

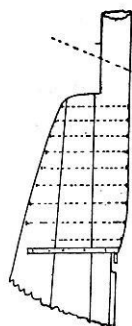

Fig. 93

of the stern-post shaped to receive it (Fig. 93). The edges of both stern-post and rudder were chamfered slightly from there down, so their faces would just touch when the rudder swung 30 degrees each side of the centre.

There should be at least five sets of rudder braces, as the pintles and gudgeons are termed (Figs. 91 and 92). The first, right at the point of the plug, the others equally spaced below. Our model is rather small to make up sets of braces. Some men imitate them by gluing on thin, narrow strips of paper, as that is about as thick as they would be according to scale. When this is done, remember that the Lloyds' rule demands that the gudgeon straps on the hull must extend back far enough to get two bolts through the planking. In our model the braces will space about one-half an inch apart and they can be made of bank pins. Hold the head end of the pin in a flame for a few seconds to anneal or soften the brass of which it is made or it may break off when you bend it.

Make five with eyes in their ends, bending them with the sharp pointed end of round nosed pliers, so small that another pin will just fit snugly into the eye and make four where $\frac{1}{8}$ of an inch of the end is bent at right angles to the pin (Fig. 94). Be sure the eyes are centered with the shaft of the pin and not bent on one side of it only. You have to kink the eye back after it is formed to get this just right.



Fig. 94

Put the five eyes in the stern and then slip the rudder into place and mark accurately where to put the hooks

or pintles so that they will all hook equally into these eyes.

To prevent any "throw" to the rudder, as it is turned from side to side, the pintles should be directly under the center of the rudder stock above it in the hole in the ship's stern. This brings the pins or pintles flush with the wood on the forward edge of the rudder, so cut out shallow notches to permit the eye hooking behind the pin in the rudder as shown in Figure 95.

If our model were larger we could show to better advantage some interesting rudder details — such as the wood-lock and dumb-brace. As some may make large models, we will explain this.

Fig. 95 The dumb-brace is generally below water and few men, unless they have seen wooden ships built or hauled out, would notice that under the point of the third pintel down from the top, a metal shoulder is fitted so that the weight of the rudder wears on the end of this pintel and so does not grind the adjoining edges of pintles and gudgeons (Fig. 96). There is practically no weight to the rudder when the ship is loaded down as it about floats its own weight when well submerged. But ships often have to make voyages in ballast, that is with no cargo, instead of which anything heavy, such as sand, rock, old junk of any kind obtainable, is put into her to give her stability enough to carry sail.

The wood-lock is put in to prevent the rudder from unshipping as it might in a heavy sea with the ship loaded deep in the water.

The wood-lock consists of a section cut out of the rudder, just under the second pintel, wide enough on

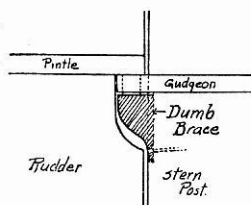

Fig. 96. Dumb brace

one side so that with the rudder turned, this wedge-

shaped block can be put in and bolted. Being fitted snug up to the pintle it prevents the pintles lifting up out of the gudgeons (Fig. 97).

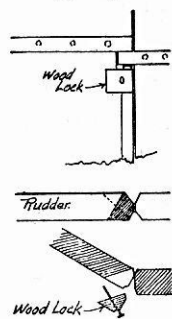

Fig.97. Wood lock

The drift bolt which holds it in place can always be got at to back it out for the purpose of unshipping the rudder. Some men will not care to go into all this detail, but a model should be instructive to those who come along in the future and show as much detail as it is possible to convey in the size of the model. The majority of model builders are quite satisfied if they can make something that looks like a ship;

but the reason for this I have found to be largely due to lack of explanation and illustration of the various details than to lack of desire to do so on the part of the model builders. From childhood I have eagerly studied details of ships, but not until I built them myself and went to sea on them could I find much needed detail for model making. What has been published is scattered in fragments through so many different volumes it is almost impossible to collect all in any concise form for reference. Many interesting facts are hidden away in narratives undetected except by those who know enough about ships to recognize them and to separate the fact from its camouflage of technicality.

Before we leave the rudder let us finish it off with its rudder chains. Bend another bank pin into an eye and push it into the after edge of the rudder, just above the water-line, leaving it sticking out about $3/16$ of an inch and into this hook two small rudder chains, useful, if the steering gear breaks down, to rig up a jury steering gear to. These chains make fast to two eyes in the transom

at the deck level with slack enough to permit the rudder to swing over freely.

The inability of most model makers to secure chains small enough has ruined the appearance of more models than anything else I know of. These chains should be not less than twenty-two links to the inch, which is about the size used on eyeglass holders. Sometimes you can find in five and ten cent stores lorgnettes with this size of chain on them; if not, a jewelers' supply house usually keeps this chain in stock.

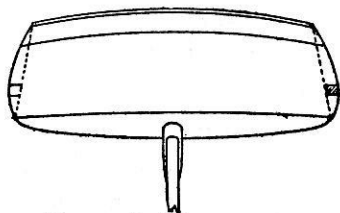

Fig. 98. End view of transom

rounding $\frac{1}{8}$ of an inch on each side. This is protected and strengthened by a wedge-shaped block fastened to

The transom looks very square at the sides, as it now is, and should be finished off on each side with a "quarter badge," a piece of wood $\frac{1}{16}$ of an inch thick that carries out the face of the transom,

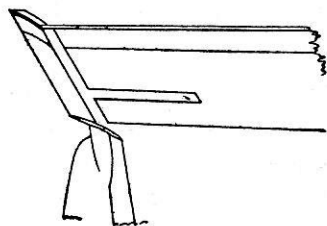

Fig. 99. Side view of transom

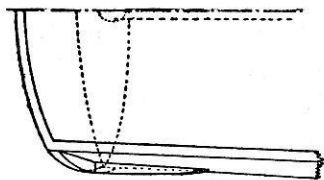

Fig. 100. Top view of transom

the ship's side that backs up against this side piece or "quarter badge" on the stern so that anything scraping along the side would be carried out around and not meet a square corner on which to catch and rip off the wood. This "quarter badge" is all that has survived of the elaborate quarter galleries with their many windows and

carved figures and floral designs that beautified the sterns of sixteenth century ships.

The transom decorations may be constructed in various ways, by using either a thin strip of brass or a piece of cord, gilded and tacked on, or the whole may be carved out of one piece of wood and set in flush. However it is done the design is the same, a gilded, rope arch over the top and another following the deck crown, the two forming a panel, with her name in gilded letters therein and below it the name of her home port, New York.



Fig. 101. Transom decorations

The stem of the "Sea Witch" was light and graceful and ornamented up under her bowsprit with a gilded dragon with outspread wings, fiery tongue, and the usual round turn in the long, tapering tail, ending in a fish-tail farther down on each side of the stem. I made a very effective little dragon by folding over a thin piece of shim brass and with small scissors cutting out the shape of the dragon shown

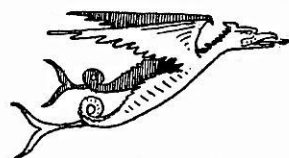

Fig. 102. Figurehead of the "Sea Witch"

on the plans. The top of the stem was cut away to a wedge and after spreading the two sides of the dragon apart and filling in between the two sides of the head with a drop of solder it was tacked into place by a pin head put into the loops of the tail. The dragon was then touched up with colors to make it look as ferocious as possible. Be careful to keep the figure of the dragon so that its body runs in the same direction as the stem and parallel with it.

CHAPTER VII

THE DECK FURNITURE

BEFORE adding anything more on the outside of the hull, that might get broken in handling, it is better practice to now put on all the deck furniture. A great deal of character can be expressed in a model if the style of architecture employed in the construction of deck fittings is correct for the period in which the ship was built.

The "Sea Witch" was built when American ships were in their prime; when the sombre green had given way to pure white painted bulwarks inside. Waterways, bulkheads and deck-houses harmonized with the decks and were kept as clean and white as a man-of-war's by holy-stones and prayer books. The paint was always kept spotless by soogy-moogy and hard scrubbing.

There are two kinds of finish to woodwork at sea — bright work and paint work. Bright work includes all surfaces that are kept scraped clean to the bare wood and either oiled or varnished; while paint work, of course, means surfaces that are painted.

The bright work, on such ships as the "Sea Witch," included the decks, gangway ladders, capstan bars, wheel and the round-turned portion of the stanchions to the poop rail. Some ships also kept bright the frames to the rods that fitted in the windows between the glass inside and the solid, wooden sliding shutters on the outside, while others had these narrow frames painted a bright red.

The poop rail and the square portions at the top and bottom of the poop rail stanchions, as well as the main

rail and waterways, were kept painted pure white on American ships. You could spot a British ship in a second's glance by her varnished poop rails, wheel box, companionway, skylights and often the whole forward deck-house, because, being built of teak, these kept well preserved under a varnish or oil finish. But in American ships all these were painted white, giving a cleaner look along her decks than the dark spots of teak did on the other ships which gave their decks a heavier, more littered-up appearance to the eye.

The entrance to the after cabin, by means of a coach house at the forward end of the poop deck, was a characteristic American style of finish, having its overhanging roof on the forward end supported on heavy brackets resplendant in carved scrolls and vine effects and affording a shelter that permitted the window in front being kept open even in rainy weather. It projected forward of the poop just enough to permit of a doorway in either side with a high sill to keep out surface water that might be sloshing around on deck. It extended aft onto the poop, giving a long, low appearance. But for this it would have stuck up square, like a cab on an old style locomotive and been very unsightly.

Another characteristic feature of American deck finish was the many small, horizontal panels in the doors. All these are small features in themselves, yet to the eye they gave a lower appearance than the long, vertical panels which made the deck-houses on British ships appear higher and more awkward than need be. American ship-builders strove to make their ships appear balanced and harmonious along their decks. I have seen some beautiful, foreign-built ships, their hulls symmetrical in every line and as sweet and fair in their curves as an artist could paint a ship, only to find a square, box-like, teak struc-

ture set up on deck that looked as if it did not belong to the ship at all.

Even the planks of the forward deck-house, in ships like the "Sea Witch," were run fore and aft so that by their lines they gave a longer, lower appearance than if they had been planked up vertically and all windows and shutters were about once and a half or twice their height in length.

The roofs of all houses and skylights had a generous overhang and were well filleted out with moulding beneath so they had a solid look to them and a far better balanced appearance than houses with but little extension to the edge of the roof (Fig. 103).

A heavy piece, like a waterway, was raised around the edges on top of all the houses (the small, skylight tops and the cuddy or companionway tops were made flush) and fitted at the lower corners with lead scupper pipes. This prevented the rain from leaving streak marks down over the clean, white, painted sides and also made it handy to put a barrel under to catch the fresh water — often a priceless necessity at sea.

In the tropics we used to plug the main deck scuppers and collect about six inches of water in which all hands would flounder around and have a good bath and then spread out our blankets in it, soap them and wash them by treading on them. Such days of luxury were but few at sea.

The deck being only about four inches thick, while the waterways along the side of the ship were ten to twelve inches thick and composed of three pieces, twelve inches wide, quite a puddle could collect at the scuppers. When it became deep enough to flow over the top of the waterways there were places where it could leak out.



Fig. 103

The bulwarks fitted down fairly snug on the waterways, but there were three or four of the squares between timber-heads where the bulwarks had been cut out and hinged sections put on, hinged at the top and lashed fast in ordinary weather, that were not altogether water-tight. When a ship got well below Rio, on her voyage around Cape Horn, and bad weather was about to be encountered these lashings were cut, allowing these "freeing ports," as they are called, to swing open when a big sea flooded the decks and so help to relieve the ship of this weight of water which the small two inch lead pipe scuppers could not begin to drain away. The main deck scuppers were flanged and nailed down flat to the ship's side planking, but the deck house scuppers stuck out a few inches so that the water dripped clear of the side of the house and would not leave a disfiguring, slobbery stain below it.

To build the "Sea Witch's" forward deck-house, take two pieces of $\frac{1}{8}$ inch pine, $\frac{7}{8}$ of an inch wide and $2\frac{3}{4}$ inches long for the two sides and two pieces $1\frac{7}{8}$ inches long for the two ends.

The forward end has no windows or doors and the after end a door only, leading to the galley.

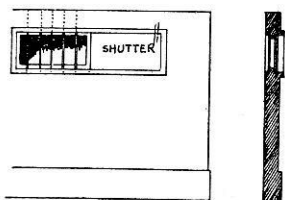

Fig. 104. Forward deck house window

The top of the windows lay off $\frac{1}{8}$ of an inch down from the top edge and the bottom $\frac{3}{16}$ of an inch below it. The windows are $\frac{1}{4}$ inch in length, fore and aft, and a sliding shutter should be represented aft of each window, sliding in a batten at top and bot-

tom (Fig. 104). This batten can be chiseled so that it stands out in relief about $\frac{1}{32}$ of an inch. The edges of the shutter can be scratched in but the grating frame in

the window will have to be carved or notched down a sixteenth of an inch and then the window cut clear through. On the inside of the window cut away a ledge about $1/16$ of an inch all around and about $1/16$ of an inch deep and in this recess fit a piece of celluloid — an old photographic film is just the thing to imitate glass. The grating can be made of some very fine wire; pins are almost too heavy, but bank pins will do. Bore them down from the top and push them in so that they just go into the bottom frame and if you are careful to get them all plumb and parallel you will have a good resemblance to a ship's window.

The painting is the hardest part, in order to get it well coated and yet not gummed-up with too thick paint. Instead of rubbing down with sandpaper, use a very fine file, one of the die sinker set of files, and clean out the corners square and neat, after the paint has dried and hardened.

The doors can be either cut in, showing their narrow, horizontal panels, or made of $1/16$ inch wood and hinged on. Actual hinges as small as needed for these doors are an impossible item to make, but hinging a door can be accomplished by sticking the point of a bank pin into the lower part at its hinge edge and pushing the door into its recess cut in the side of the house, and then running the point of a bank pin down from the top, cutting off the pin as soon as its point enters the top edge of the door sufficiently to hold it. Doors so hinged will open and close, but must, of course, be very gingerly handled. The fact that they will open, showing the house to be hollow, generally excites some little comment from critics who are looking the model over. When all sides of the house are ready, cut the corners to a mitre joint so that the seam is right on the corner and then fasten them with glue and

bank pins the heads of which are snipped off and driven in flush.

After the glue has set well, shape the bottom so that it fits the arch or crown of the deck and cut the top edges to give a similar round before you put on the roof, which should overhang an eighth of an inch and be shaped as previously described. A couple of pins slanted down through the sides and into the deck, with the heads afterwards snipped off and driven in flush with a fine nail-punch, together with glue, will hold this house in place on deck.

Space off the location of the masts and bore holes for them through the deck — a $\frac{1}{4}$ inch hole for the mizzen mast and $\frac{5}{16}$ inch holes for the main and foremast.

The hatchways can be cut out with a penknife. Don't finish them until you have made and put on the hatch coamings. Take $\frac{1}{8}$ inch thick wood, $\frac{1}{4}$ inch wide, and cut out a notch $\frac{1}{16}$ of an inch square along one edge. You will need about twenty inches of this to frame the three hatchways. It doesn't matter how the corners are joined, for after all is painted you cannot see how it is put together. But they must show a ledge, all around inside where you notched them down, forming a recess to take the hatch covers.

Hatchways on real ships were generally built up in two pieces, the lower one often worked out with a cove or hollow, although some builders did not use this little refinement but carried them up vertically.

The main and after hatch being so large there was generally a fore-and-aft center-piece called the "strong-

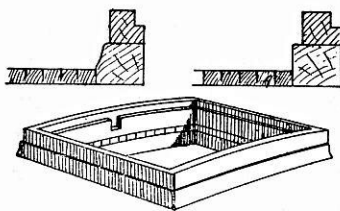

Fig. 105. Hatchway

back," that fitted into a notch at the forward and after ends of the inside of the hatch coaming, and that had a rabbet worked along each of the upper edges so that the recess for the hatch cover was continuous around each side. The covers were of material as heavy as the deck plank and had short, beam reinforcements underneath, so they were quite heavy. They were made into small sections, so that two men, one at each opposite corner, could take hold of the ring-bolts there and lift them off. These ring-bolts were fitted to drop flush into circular grooves so that they would not chafe through the tarpaulin hatch-covers when the hatches were battened down for sea. A hatch on a ship like the "Sea Witch" would have three sections on each side.

When all her cargo was in, the seams around these hatches were well-caulked with oakum and then "payed," or poured full of hot pitch, to seal them up perfectly water-tight. Over this was then laid two and sometimes three tarpaulins—water-tight canvas—which were battened down or held securely by flat, iron strips fitting over staples driven into the hatch coaming, the battens having slots to match the staples; and these were squeezed tight against the coamings by means of pegs of

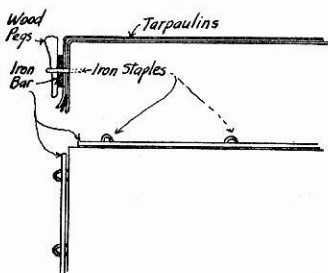

Fig. 106. Fastenings for hatch-covers

wood driven into the staples, so that they acted as wedges against the battens (Fig. 106). Besides these battens, around all four sides there were one or two iron battens, of about one-half inch by two inch iron, that hooked into other staples at the forward end of the hatch and jammed down over two vertical staples at the after end and were pegged fast (Fig. 107).

These were to prevent the tarpaulins from bulging in a gale of wind and being torn off by the seas that sometimes broke, solid water, onto the decks and hatches.



Fig. 107. Hatch bars

In speaking of hatchways we said it did not matter how the corners were joined and one may therefore be tempted into making them the easiest way, that is, with simply a mitre joint — each piece cut at an angle of 45 degrees. But you will find when you try to squeeze these corners together in glue that it is very difficult to get a true, square hatchway, as they will slide about out of square very easily. I prefer to make a mortise, and tenon-cut or halve one down on top of the other, working them into shape in pairs, two sides and two ends, so that when you finish them with a file you know both are exactly the same length. When you put these ends together with glue and squeeze them up tight, there is a square end to butt instead of a bevel to ride and slip about most exasperatingly.

A real ship's hatchway is put together with dove-tailed mortise and tenon ends, the most solid construction that can be made, but when you consider the strain put upon it by caulking, it is none too strong. The forward hatch is a smaller one, but the after hatch is about the same size as the main hatch.

There has to be some way of getting below, into the ship, for all the provisions, barrels of beef, pork, flour and bread are stowed away aft in the stern where, owing to the sharp shape of the ship, cargo stowage is difficult. A large iron tank, in which the most of the ship's fresh water is carried, is built to fit in aft under the cabin floor and there is also a place to stow the extra sails, with which all ships are provided, for a voyage made without blow-

ing some sails to ribbons is unusual. Most ships have a new and an old suit of sails. The old suit is worn while the ship is rolling and slapping her sails against the masts, in "flying-fish weather," around the equator. But as she gets far south or north, where strong winds are encountered, all of these old, patched sails are unbent, one by one, and the newer, stronger sails are substituted, to be replaced again with the older canvas after the ship has rounded the "Horn."

To give access below to these various necessities, a "booby hatch," as the raised, box-like structure over the after hatch is called, is lashed down at each corner to ring-bolts fastened in the deck. This is high enough off the deck (the hatch coamings only being about one foot) to keep out the seas that may break aboard and slosh half a foot deep across the deck. A sliding companionway is fitted on top of the booby hatch and by removing one section of the hatch covers below, access can be had to the sail locker, ship's stores, etc. The fresh water tank has a pipe leading up to a deck plate so that water can be obtained without going below, by unscrewing this deck plate and screwing in a small pump by which to raise the water into buckets.

The corners of this booby hatch were usually rounded a little, as were nearly all corners on deck fittings, for the seas have a way of coming aboard and playing at nine-pins, with the men for the pins, and when you are knocked off your feet and go skidding across the deck, sharp corners are dangerous. Ribs enough were broken, even against rounded corners.

Some ships had hard pine corner posts that made a smart looking finish when kept scraped bright and varnished; but it only made so much more "ginger bread"

work for the sailors to scrape and keep in order and many captains did not like their appearance.

Between the mizzenmast and the steering wheel is a small, square, flat-topped skylight and a companionway leading to the main saloon and captain's quarters aft. The mates' rooms were generally in the forward end of the poop deck and these officers used the coach house doors to reach the deck.

Up to the year 1800, and in some cases for several years later, ships generally had long, wooden tillers that swung across under the deck beams supported on a wooden, athwartship beam, just below the deck beams and the steering wheels were farther forward than as shown on the "Sea Witch." They were just abaft the mizzenmast. But the use of iron tillers, much shorter and often fitted abaft the rudder head, moved the steering wheel away aft. The tiller ropes were rove off below decks, though many ships, as late as 1880, had them rove off above the deck, with just a shallow box, like a hood, to keep the turn of the steering drum or barrel, as it was variously termed, dry and protected.

On the "Sea Witch," the tackle was below decks, coming up over sheaves vertically to the steering wheel drum and covered with a box to keep it dry, the top of the box being removable to give access to the ropes and drum.

Wooden steering wheels were almost universally used on ships of any size until about the time of the "Sea Witch," that is, along in the 1840's; but about that time American shipbuilders introduced many innovations aboard their ships that soon excited the admiration and envy of all other nations. Patented pumps, windlasses, iron capstans, geared-up hand winches, iron steering wheels and many new bits of iron work aloft that simplified the ship's gear, were introduced and a few years later,

in the 1850's, the Government made red and green sailing lights a compulsory part of the ship's outfit. This showed another ship how she was heading, which the white light on the bowsprit cap, previously carried, did not do.

These lights had boards, to which they were fastened by hooks and lashings, to act as screens so that the lights could not show across the ship and cause confusion, but only ahead. These light-boards were lashed up a short distance on the fore-shrouds, but as they were sometimes hidden by the foot of the foresail, some ships had them fastened to light iron davits, aft on the quarters, that were swung out at night. These had the advantage of being where the officer of the deck could see that they were lighted and they also were well out so that they were visible past the sails and more protected. Later ships, especially large, foreign-built vessels, had two small lighthouses, as they were termed, built one on either side of the after end of the forecastle head in which the side-lights were placed.

The steering wheels were four to five feet in diameter, the lower spokes just clearing the deck. On wooden wheels, the uppermost spoke, when the rudder was directly amidships, was usually turned so that it had several ridges that could be felt on a dark night so that the man steering the ship could tell by the feel of it how the rudder was located. This spoke was termed the "king-spoke." On iron steering wheels, a small, fancy-rope grommet was generally fitted so that it could be recognized in the same way.

The wheel stood away from the wheel-box far enough to permit a man to stand behind the wheel and to prevent the chafe of the man's boots on the deck, a hardwood grating was always laid out on the deck on each side of

the wheel, for the helmsman must always stand on the weather or windward side of his wheel.

Besides the reserve supply of fresh water down in the run, as the lower, after-part of the ship is called, there were two large coopered casks held against the after-part of the forecastle, on each side, by four iron straps that went through the deck and side of the forecastle, strapping them down solidly into the saddles fitted to the deck and into which they set. These were about six feet long, four feet high, and two and a half or two feet wide, with rounded corners. The staves of these casks were about two inch oak and the heads were set in at the ends an inch or so.

The water in these casks was used up first. Every morning the bung was removed and the ship's cook pumped out his day's allowance and a quart per man per day was doled out to the crew. In our ship we had nothing but a wooden deck bucket to hold this water, which was stowed in a spare bunk in the forecastle. In hot weather this bucket was bone-dry by noontime and not another drop could we get until the next day. We drank rain water when we could get it fresh enough to be palatable, but desperation drove us to making "bung dippers," small, long, canvas bags that would go down through the bung-hole, and though the mates saw to it personally that the bung was driven in hard with a hammer or mallet, before sundown each day, we used to take turns in straining at that bung until we removed it and stole water enough to satisfy our craving for a drink.

Around each mast on deck there are bitts and rails on which to belay the gear that handles the spars and sails up aloft. These consist of two, stout, vertical pieces, eight to ten inches square in a real ship, with a bolster or cross-piece, about six inches by ten inches, across their

forward side, to which the topsail sheets make fast. Extending aft, on each side, is the belaying pin rail, about three inches by six inches in size. At the foremast these butt against the forecastle house. The main, carry aft of the mainmast far enough to mount the flywheels of the pumps on and are supported, mid-length and at the after-end, by a stanchion to the deck. The mizzen, go aft of the mast and have stanchions at the end only, they being so short.

In making these, notch the forward side of the bitts and the after side of the bolster so that the latter crosses the bitts about $\frac{1}{8}$ of an inch from the top of the bitts (Fig. 108). Glue and squeeze them tightly together. The forward edge of the bolster should extend beyond the bitts about $\frac{1}{16}$ of an inch when in place. Chamfer the corners of the top of the bitt and the forward side of the bolster should also be well rounded on its edges. This is necessary to prevent chafing and cutting of the topsail sheets which carry a heavy strain and are belayed by a round-turn around this bolster piece.

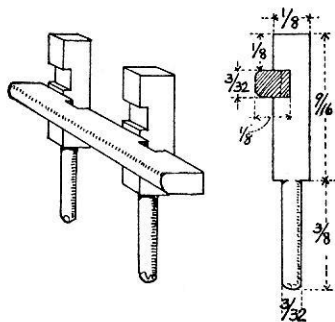

Fig. 108. Fitting the bolster to the bitts

The bitts stand $\frac{9}{16}$ of an inch above the deck, on the model. Below that, round them off, peg-shaped, to drive with glue into holes bored in the deck just forward of the masts. The side pin-rails should have their forward ends notched down and rounded into peg-ends to fit into holes drilled into the after-side of the bitts, about level with the bolster and fastened to the deck by bank pins put down through the middle of each stanchion. The stan-



Fig. 109.
Stanchion

chions should all be turned down spindle-shaped.

Small, brass, belaying pins $5/16$ of an inch in length can be purchased from dealers in ship model supplies. You can snip these off to $1/4$ of an inch in length and drill holes every $3/32$ of an inch apart, putting a pin in each hole. In the pin rail, along the side of the ship from the poop to forecandle head, you will need some, not so close of course, only opposite each mast, under the shrouds, where about a dozen are required, and a couple opposite the forward end of the main hatch, for the fore lower yard and topsail yard braces. Four are needed on each side in the after-end of the forecandle head deck, out near the sides, for the jib sheets to belay to.

Pumps of all kinds, from time to time, have been used on ships, varying with the size of the ship, from home-made, square, wooden box pumps to the endless-chain pumps that threw such a quantity of water that they were the favorite pump on men-of-war. There they had room to rig up such pumps, and with long, extended cranks, gangs of men could get hold to turn the sprocket wheel over which the chain ran with its continuous succession of washer-like valves. On smaller vessels, using plunger pumps, the crank arm was hinged in the center and operated alternately, a plunger on each side. A cross arm, on the end of the crank arm, enabled four or five men to lay hold of it on each side of the ship. Modern windlasses, that operate by this method, are today known as pump-brake windlasses.

The flywheel plunger or diaphragm pump used on the "Sea Witch" was an innovation and to make it is a nice and very particular little job. Get a ring the right diameter or bend one out of brass wire to a $5/8$ inch diameter and solder the ends together. Then bend two S-shaped

spokes, flattening them where they cross, to make them lay snug, and solder them together and to the rim (Fig. 110). Bend the crank out of one piece of wire, from side to side, and here is where the difficulty comes in, for in trying to solder this fast, snug up to the corner where the spokes cross at the hub, you are likely to unsolder all you already have stuck together. Don't use a straight-spoked gear-wheel out of some clock or watch. It cheapens the whole model.

Flatten the ends of the wires that make the plungers and it looks much better when bent around the crank than if the wire is left round. The pump wells can be made of two pieces of a very small diameter brass or copper tubing, left standing about $1/16$ of an inch above the deck.

Where the pump-crank rests on the pin rail, bend a thin piece of brass or tin (the top of a condensed milk can), cut into a strip $1/16$ of an inch wide and fasten it with the head end of a bank pin cut so that it just goes through the pin rail.

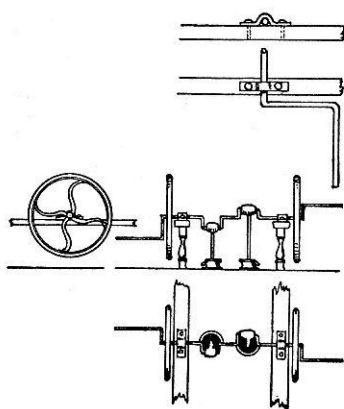

Fig. 110. Flywheel pump

Paint the handles, spokes and cranks black, but the rim of the wheel should be a bright red — a vermilion color.

The various ways ships carried their life boats are as numerous as the different types of ships. The larger the ship the more boats she had to carry for the number of people she had aboard. So we find old merchant ships of about 1800, with one long boat stowed on deck, amid-

ships, while a ship-of-war of the same period would carry about six or eight, and large ships of the line, three-deckers, carried as many as twelve boats. A frigate carried nine boats, sloops-of-war six boats, and brigs five boats.

Merchant ships have much smaller crews than men-of-war and the shipping rules formulated by the insurance companies regulated the number of boats they should carry, based on a rule that allowed ten cubic feet of boat space, below the gunwale, per man.

So we find clippers such as "Sea Witch," with two long boats stowed, bottom up on skids, on top of the forecastle and a pair of quarter-boats, a lighter type of boat, generally a whale boat or sharp-built cutter, hung on davits where they could be quickly got afloat in case of emergency.

Some idea of the size of the boats carried by men-of-war can be ascertained by the following rule in vogue when ships-of-war were sailing craft, unspoiled by the introduction of machinery. For the length of the first launch, multiply the square root of the ship's length by 2.6. The boat's beam was one-fourth of her length. The first and second cutters, for ships-of-the-line, and the second cutters, for sloops-of-war, were to be $\frac{9}{10}$ the length of the launch. The third and fourth cutters, for ships-of-the-line, and the second cutters, for sloops-of-war, were to be $\frac{9}{10}$ the length of the first cutter. Quarter, waist or stern boats were to be the same dimension as the second cutter for sloops-of-war, but to be built lighter. Gigs were the same length as the latter.

Two twenty-four foot long-boats, stowed bottom up on skids, with a galley smoke-stack, of the Liverpool type or revolving top that always turned so that the smoke-opening was to leeward, and a hatch over the galley and forecastle, will finish off this part of the model.

Paint the galley smoke-stack black and all the rest white, although some ships had the tops of all their houses and hatches painted a very faint tint of yellow, orange or blue. The skid-beams were cut out on their lower edge, so they only touched the top of the house in the center and on each side, leaving a clear drainage below and room to pass lashings over the long-boats to hold them down on the skids (Fig. 111). This is very necessary, for many a boat has been smashed into kindling wood by a sea breaking aboard, and if left unlashed might do no end of damage by being washed around the deck, like a battering ram, to smash things.

Away aft, alongside the wheel-box, should be fitted a small eighteen inch square hatch, the entrance to which is called the "lazarette," a sort of spare, gear-storage

space which gives access to the tiller and wheel ropes of the ship. Sometimes there is a hatch on each side of the ship, but generally one is all that is provided, and that on the starboard side.

Deck ladders giving easy access to the raised, poop deck aft and the forecastle head forward, are delicate things to make for a model, being only about $1\frac{1}{4}$ inches thick on the real ship and made of hard wood and varnished, so they cannot be made too thin for the model.

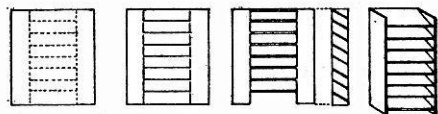

Fig. 112. Making the ladder

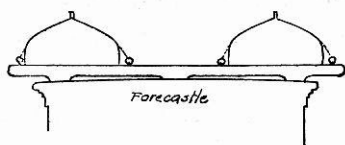

Fig. 111. Skid-beams

One very good way is to make them of brass or copper and solder in the treads or steps.

Another way is to lay the ladder out, expanded on a sheet of thin copper. Cut out each step with a sharp, small chisel, leaving a very

little spot, uncut, at the back of each step and then bend or fold over the two sides (Fig. 112).

If you warm the copper a little it is less liable to break the tiny, uncut spot which holds the steps in position until you can tip them underneath with solder to hold them securely. Such a ladder is very strong, when done, and the side-pieces can be cut to the angle required. I find it a good plan to shape the top edge, but leave the lower ends of these side-pieces square; then crease the deck with a knife point and push these square corners down into the deck and your ladders are held securely in position with no other fastenings to bother with.

Straight ladders will do, but if you want an extra fine finish, as most clippers were fitted off, make these ladders so that the side rails have a slight double-curve to



Fig. 113. Curved-rail ladder

them, as shown in sketch herewith (Fig. 113). To ascend these steep steps, for they were steep, there was a small, oak stanchion set vertically each side of them going from the deck up through a socket on the edge of the higher deck and extending

up about thirty inches above that deck. Through the top of these hand-rope stanchions, a pair of fancy cotton hand-ropes were rove with turk's heads in their upper ends, pointed and worked to a grommet on their lower ends, which was seized fast to the lower part of the ladders so that a person could grasp these two ropes and steady himself against the heave of the ship and at the same time pull himself up the ladder.

The ladders to the poop were fitted one on each side, well out to the side of the ship, but not so far that their lower ends were up on waterways. Forward there was one ladder to the fore-castle head (some call this the top-gallant-fore-castle, but at sea it is shortened to "fo'csl

head") amidships, where there was room clear of the fore hatch, as on the "Sea Witch." Where there was not room, there were ladders on each side. Under the center of the after-end of the forecastle head there was always a turned stanchion supporting the after beam of that deck.

The older style of windlass, not going as far back as the real old ones used in the 17th century, where wooden handspikes or heavers were used to turn the horizontal log windlass which had holes staggered at intervals around it into which the heavers could be inserted and readily removed, was what is known as the pump-break windlass. Ratchets, operating on a large-diameter toothed or gear wheel, on each side of the windlass, were connected by vertical rods to levers extending athwartships, on each side of the forecastle head, that were pivoted on the heavy sampson post, amidship, and fitted with wooden handles at right angles to the levers, so that about four men could lay hold of them on each side of the deck. More men used to lay hold by standing inside the handle, for when the anchor was apeak and it came to breaking it loose from the bottom into which it was well embedded, if the bottom happened to be a sticky kind of clay, all hands were sometimes insufficient to break the anchor's hold and in that case sail had to be set and the ship, by her weight propelled by the wind, used to free the anchor.

A far more powerful windlass was the kind that had a bevel gear fitted and a small gear engaged into it at the bottom of the vertical spindle of a capstan, up on the fore-castle head. With capstan bars a man could exercise more power by pushing than he could by pulling up and down where only his weight counted and muscles could not be brought into play as they could on a capstan bar.

These single capstans were soon supplanted by what were called "double-acting capstans," fitted with two

sets of capstan-bar holes. The lower gave simply a straight push on the gear below. By shipping the bars into the separate set of holes above these and going around the capstan the opposite way, a multiplicity of gears turned the windlass only half as fast, but they doubled its power and few were the times when the anchor failed to break out when the "double-action" was resorted to.

The "Sea Witch" was fitted with a double-acting capstan which had the rounded head peculiar to this type and not the square run where the bars were shipped in, which was popular on older types of ships, particularly men-of-war.

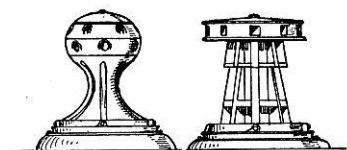

Fig. 114. Types of capstans

Racks to hold the capstan bars were fitted so that the bars lay horizontally, inside the rail around the forecandle head, two-deep, just forward of the cat-heads. The rest stood up vertically in racks fitted on the after-side of the foremast or against the forward side of the house, between the pin rails or fife rails as they are variously termed.

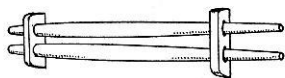

Fig. 115. Capstan bar rack

Capstan bars were always kept scraped bright and varnished or oiled. By "bright," a word we have often used, is meant being scraped down to bare wood. "Bright decks" mean unpainted, bare boards; and "bright spars" means the same, unpainted, showing the natural color of the wood.

Sticking out beyond the bluff of the bows, on either side, is a timber a foot square, called the "cat-heads." The function of these is to form a derrick by which the anchors may be hoisted up clear of the water. In their outboard ends, three vertical slots are cut and sheaves

are inserted, just as if it were a triple-block, over which a stout rope, called the "cat-fall," is rove through a treble-block below, which has a large, very strong hook on its lower end, which hooks into the ring of the anchor when it is about to be hoisted up. The inboard end of this "cat-fall," or tackle, which is all it is, leaving off the nautical phraseology, is taken around the capstan and so the anchor is hoisted.

The inboard end of the "cat-head" is butted against a vertical post of the same size. This seemingly excess-strength is needed, for when a ship goes to sea her anchors are hoisted up and the flukes or hook-like ends are swung inboard and lashed with small chains to these timbers; and as these anchors weigh three or four tons each, the necessity for excessive strength about everything pertaining to the ground tackle, as the anchors and cables are termed, can be appreciated.

In order to raise the anchors up on the bows of the ship, after they have been "catted," or hoisted up as far as the blocks under the "cat-head" will permit, a heavy piece of cable is passed around the topmast-head and stopped fast with old canvas, laid and wrapped under it to prevent chafing the other rigging. This hangs down about even with the foremast-head where a large, three-sheave block is hooked in with a double-block well below it, forming a tackle, the running-end coming down through a snatch-block hooked into an eyebolt or ring-bolt in the deck, just aft of the "cat-head," and from there it goes to the capstan. This double-block hooks into a chain, the lower end of which has a large iron hook that is lowered down and swung until the hook catches around the fluke of the anchor. It is fishing with a pretty good-sized hook. When securely hooked, this chain is hooked, as before stated, to the double-block and the crew wind

the fall around the capstan and so lift the anchor up onto the bows.

As the strain of this tackle is inboard, the anchor, when it reaches the rail, scrapes the side of the ship about its own length aft of the "cat-head," and just at that place the side of the ship is protected by being padded out flush with the rails and sheathed with iron.

A cup-like casting is fitted right on top of this so that the fluke of the anchor can be hooked into it and the anchor left there temporarily in case there is likelihood that it might be needed again soon. Small chain lashings are usually passed around it here and made fast to a ring-bolt in the deck.

If being stowed for a long voyage, the flukes are raised with the fish-tackle, clear above the rail, another tackle being hooked on so that it can pull forward, as the anchor will have a strong inclination to swing aft and inboard. The anchor is then lowered to the deck and with capstan bars, as heavers, it is shoved up close to and lashed around the post at the heel of the "cat-head."

All this fish-tackle fall is taken down and stowed away when the ship's anchors are stowed; but ships in port generally have it in place which probably accounts for its being shown on so many models. But it is an ungainly affair and spoils the clean, ship-shape appearance of a ship model.

When the anchors are stowed on the bows, with their great, wooden stocks standing up vertical and lashed fast aft of the "cat-heads," the cables are unshackled, pulled inboard through the hawse pipes and the latter are stopped with a plug, pulled in tight and held fast by a lashing inside under the forecastle head.

On top of the "cat-head," between the rail and the post inboard, put in four small eyes made of bent bank pins,

and into the deck, just forward of the "cat-head," four more. The various jib sheets make fast to the latter eyes and the hauling ends reeve through those on top of the "cat-heads," which are lignum-vitæ bulls-eyes in the real ship, stapled down to the "cat-head," and lead aft to be-laying pins on the edge of the fore-castle head deck.

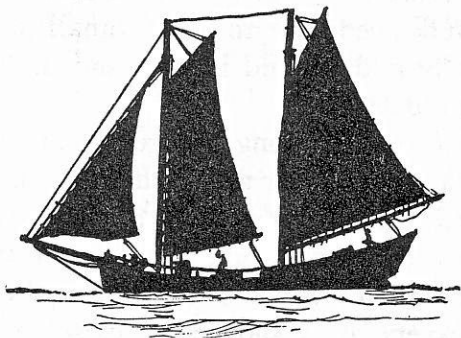

HEEL-TAPPER FISHING SCHOONER

CHAPTER VIII

THE ANCHORS

BEFORE we finish off our model with chain-plates, channels and a monkey rail around the poop aft, let us consider the question of anchors.

In the 17th century, when hemp cables were generally in use, the rule for proportioning the size of these cables was to make their circumference one-half inch for every foot of beam the ship was wide; and the weight of one hundred and twenty fathoms of cable was found to be one-fifth the square of their circumference. A twenty-four inch cable therefore was found, by multiplying twenty-four by twenty-four and dividing the product by five, to weigh $115 \frac{1}{5}$ pounds per fathom and one hundred and twenty fathoms therefore would weigh 13,824 pounds. This was the master cable or the heaviest one in the ship and according to the rule then in vogue, the anchor should weigh one-half the weight of its cable, which would be 6,912 pounds for the heaviest anchor for a ship forty-eight feet in beam, or that of a first-rate, as ships were then classed. The large ships carried eight anchors and the small, five or six.

The shape of anchors has often been changed and many different kinds have been patented, but the old anchors in use in the days of which we are speaking of were all made to a certain rule. The two arms with their flukes or palms, formed the arc of a circle whose center was $\frac{3}{8}$ of the shank from the end the flukes were fastened to; and each arm was $\frac{3}{8}$ of the shank in length. The flukes or palms were just half the length of the arms, and their breadth across the widest part was two-fifths of the

length of the arms. In thickness, the shank, at the throat or juncture with the arms, was in circumference $\frac{1}{5}$ its length and at the small end $\frac{2}{3}$ of that at the throat end.

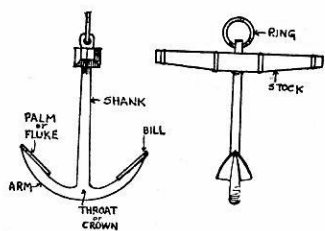

Fig. 116

The small end of the arms of the flukes was $\frac{3}{4}$ of the circumference of the shank at the throat.

To find the weight of an anchor in pounds, divide the cube of the length of the stock in inches by 1160. By applying

this rule to our model, an anchor $1\frac{1}{2}$ inches long, equal to twelve feet, would give an anchor of 2,574 pounds, which is just about the weight of an anchor for such a ship and by this rule the other dimensions of the anchor can be ascertained.

The anchor-stock looks like a huge balk of wood, on a real anchor, yet, like masts, they are not all in one piece. Anchor-stocks are made in two halves, mortises cut in each and clamped fast about the stock, which has a slight shoulder at this point. Four square bands of flat iron were driven on, like hoops on a barrel, as the stock tapers, until they clamped the wood solid against the shank. They should not come together, wood and wood, but always have a slight opening to permit squeezing up as the stock shrinks. The stock is about $2\frac{1}{2}$ times the size of the shank, in the middle, and its length is equal to that of the shank. The top edge is left straight across, but the bottom and sides taper so that the ends are one-half the size the stock is in the middle. The hoops or bands are driven on, two near the middle and one near each end of the stock.

Hemp cables had been superseded by chain about 1813, or long before the "Sea Witch" was built. A chain suit-

able for her weight of anchors would, on the real ship, be made of iron $1\frac{5}{8}$ inches in diameter, so get small lavelier chain, as in the case of the rudder chains. Don't use too heavy a chain. It should really be a stud-link chain (Fig.



Fig. 117.
Studding
chain

117), one with a brace or stud to keep the link from flattening down when a heavy strain is put upon it; but this you will have to forego, unless the model is built on a scale larger than $\frac{1}{8}$ inch. The chain cable should shackle to the ring of the anchor and its end be fastened into the hawse-hole in the ship's bow just below the main deck and about $\frac{3}{8}$ of



Fig. 118. Shackle

an inch out from the middle of the ship on each side. Paint the inside of the hawse-hole vermillion. Bore this hole in only about a quarter of an inch or even less. Bend the end of a bank pin into an eye hooked into the anchor chain end and stick the pin up into this hole until it is out of sight. Don't let the chain loop down too loosely. Have it fairly snug, but not drawn tightly, either, up to the "cat-head" and the anchor.

To make an anchor seems difficult, but after one or two have been turned out you will find it an easy job. To make an anchor for the "Sea Witch" you will need one piece of $\frac{1}{8}$ inch square brass or copper, for the stock (I use a copper wire nail and file it square), $1\frac{1}{2}$ inches long, and another piece for the arms, $1\frac{5}{16}$ inches long and of the same size. File the shank-piece so it tapers slightly, only about $\frac{1}{32}$ of an inch, being reduced at the ring end. Bend the arm piece so that it makes a right-angle bend. Then file the heavy end of the shank down to about $\frac{1}{32}$ of an inch in diameter for a distance of $\frac{1}{8}$ of an inch. Drill a hole through the arm, right at the bend, and put the shank end through this hole and rivet it there (Fig.

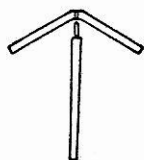

Fig. 119

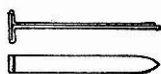

Fig. 120. Paper fastener

119). You can solder it of course, without all this trouble, but in heating the arms, to solder on the flukes, the shank is apt to drop off. I have tried that; also beveling one down on to the other; but find the method described far safer and quicker in the long run. The flukes can be cut out of any thin brass or copper. I found some large, paper fasteners (Fig. 120) came in just right for this and they were of thin brass which was easily cut off to shape desired.

The soldering outfit necessary for this light work is simplicity itself. An empty, drawing-ink bottle, only about $1\frac{1}{2}$ inches in diameter and an inch or so high, with a piece of brass tubing set through the cork so that it stands up about an inch, makes a splendid lamp with a round-corded wick fitted through the tube down into the wood alcohol with which the bottle is then filled (Fig.

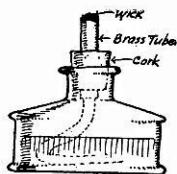

Fig. 121. Lamp for soldering

121). For a soldering iron, take a piece of about $\frac{1}{8}$ inch copper wire, four inches long, and stick one end into a piece of pine shaped into a round handle. File the end of the wire tapered to a point and as soon as you buy a small box of soldering paste or get half a cup full of soldering

fluid from a plumber and buy from him a stick of half-and-half solder, you are fitted out to do all the soldering you will need on a model ship.

The anchor is the heaviest piece of metal you have to solder. To handle the parts you will need a pointed pair of pliers and a pair of tweezers. Heat the ends of the arms of the anchor and touch the top edge, where you want the flukes to stick, with the



Fig. 122. Soldering iron

soldering paste or fluid. Treat the flukes the same. This cleans the metal of all grease and dirt and makes the solder stick.

I have not had much success with this so-called string solder. It acts too much like lead and rolls up into balls and can't be persuaded to stick. But if you take half-and-half stick solder and melt it in a pan, over the stove, and then take it out on the sidewalk and pour a long, thin trail of it on the stones, you can use these thin strips to better advantage. It will melt quicker in the small flame you use. Save every little bubble of it for you only use an infinitesimal amount at any one time.

Heat the flukes of the anchor and touch a drop of solder on each. Then turn this over against the arm of your anchor and holding it in place with a pair of pincers put it into the flame a few seconds and it will be stuck fast. You must hold it securely for several seconds after you remove it from the flame to give the solder time to cool off and harden. If you don't do so it will slip out of position while the solder is yet soft. If you use too much solder you will stick your pliers fast with the squeezed-out, surplus solder. Use only a very little. That is all that is needed.

Where you rivet the shank into the arms of the anchor, you should put solder over it all. Here is where your small soldering iron comes in. Holding all in the flame, rub the lumps of solder out and spread it with the soldering iron, as needed, to fillet out the joints. Don't try to finish it off perfectly, the principal thing is to get enough solder on to fill all holes. With your small, rat-tail files and flat files you can soon shape all the lumps down to a perfect looking anchor. When the arms are securely soldered into place and both flukes set on true, take a flat file and shape down the back of the arms over the flukes

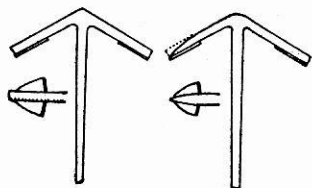

Fig. 123. Shaping the bill of the anchor

to a point at the nib, or bill, as the point of the fluke is called (Fig. 123).

Then bore a $1/32$ of an inch hole through the end of the shank, at right angles to the arms, and bend a piece of small wire through this hole into a ring $5/16$ inches in diameter, and put a touch of solder over the joint so that the anchor chain will not keep slipping out once it is shackled into it.

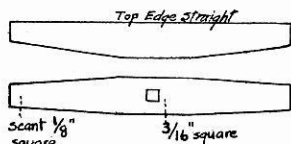

Fig. 124. Anchor stock

The anchor stock should be the same length as the shank — $1\frac{1}{2}$ inches long, $3/16$ inches square for about a quarter of an inch in the middle and tapered on the bottom and sides to a scant $1/8$ of

an inch square on the ends (Fig. 124).

This, on such a small model, can be made of one piece with a hole bored for the shank and the stock pushed down a snug fit just below the ring. The bands can be painted on or made of very thin, shim brass soldered and driven on snug. Give the stock a coat of raw umber and the anchor itself paint a dull black. Don't use glossy, shiny paints on a model. It makes them look like toys.

CHAPTER IX

BITT-HEADS, CHANNELS, DEADEYES, ETC.

THE anchors provide for holding the ship to the ground in shallow water, but what are we going to tie her up by when she goes in alongside of a dock? She needs bow-lines, stern-lines and breast-lines. For these, regular mooring posts, called bitt-heads, are fitted on deck with holes through the bulwarks on the main deck and iron chocks fitted on top of the rail on the forecastle head and poop deck.

Use an $\frac{1}{8}$ inch square strip of hard wood — ash, maple or oak. Allow the bitt-heads to stand $\frac{3}{16}$ of an inch above the deck with their lower ends peg-shaped and driven with glue into holes bored into the deck $\frac{5}{16}$ of an inch between centers. Chamfer the corners of these bitts (Fig. 125), taking more off near the deck than at the top where very little is rounded because mooring lines seldom reeve around the bitts that high and the slight downward bevel helps to keep a line from riding up and off over

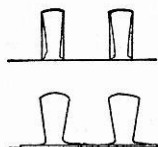

Fig. 125. Bitt-heads of wood and iron

the top of the bitt, as the line is being slacked off. A slight surge on the line or slacking of it, will cause the rope to drop down to where the bitts are smaller and well-rounded. Put one pair of bitts on each side on the poop about $\frac{3}{4}$ of an inch from the stern and $\frac{1}{4}$ of an inch in from the side of the ship. Forward, on the main deck, abreast the fore hatchway, fit another pair about $\frac{1}{8}$ of an inch inside of the waterways. About an inch forward of these bitts bore a hole through the solid piece of the forecastle head that forms the rail there, for the mooring line to lead out

through. About a $1/16$ inch hole is big enough, about half way up between the deck and the main rail.

Just forward of the main hatch, on each side, block in solid the space between two stanchions or timber-heads and fit in a cavil, a horizontal piece of wood a scant $1/8$ of an inch wide by $1/16$ of an inch thick and long enough to stick forward and aft past the timber-heads $1/8$ of an inch (Fig. 126), so that a mooring line can be twisted

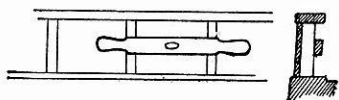

Fig. 126

around these ends, which should be chamfered on the edges so as not to cut the rope so belayed.

To hold the mooring lines at bow and stern, iron chocks are fitted; two forward on each side of the rail, on the forecastle head, and two aft on the quarter, one leading aft and one out over the side rail. To prevent fouling the jib sheets forward, the chocks there are generally let flush into the rail (Fig. 127) and when at sea, small blocks of wood are fitted to

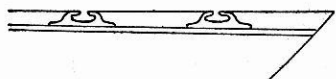

Fig. 127. Rail chocks

fill the throat of these chocks full so that no ropes can drop into them and catch, thereby causing trouble in working the ship's head-sails.

Into each side of the ship, $3/4$ of an inch forward of the stern and just below the rail, bore a hole and drive in with glue a scant $1/8$ inch square piece of hard wood so that it sticks out $7/16$ of an inch, for the main brace bumpkin. Bore a hole both vertically and horizontally near the outer end and bend an eye on each end of each of these wires (Fig. 128). To the after one and the lower one fit very small chain (22 links to the inch, as on the rudder) and fasten one aft at the transom and the other directly below the bumpkin into the main deck waterways. These

act as braces to counteract the pull put upon the end of the bumpkin by the main brace, the pennant of which is hooked into the forward eye, and also the pull up caused by the spanker vang which hooks into the upper one. Put a second eye, a little inside the first, on the forward side of the bumpkin for the standing end of the main-topsail brace.

To hold all the ropes that support the masts so that they will be free and out from the rail of the ship, there are wide, shelf-like boards fitted against the side of the ship, opposite each mast, that are called channels. These for our ship are $2\frac{1}{2}$ inches long, $\frac{1}{4}$ of an inch wide and $\frac{1}{8}$ of an inch thick against the side of the ship, tapered to $\frac{1}{16}$ of an inch in thickness on the outer edge with the fore and after ends slightly rounded on the outer corners and made of some such wood as mahogany that will hold fastenings well and yet not be liable to break, as would a softer wood, such as pine.

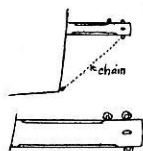

Bumpkin

Fig. 128.
Bumpkins

The strain on the channels is so great that they would crush in the light top-rail high above the deck which supports it. The stout timber-heads, that carry up to the main rail below it, will carry this strain and that is where the channels are fitted on most ships that have high rails or, as sailors say, are deep waisted.

When the clippers began to be built larger, about 1840-1850, and their length grew up to and beyond two hundred feet, their tonnage and weight increased so that it was found necessary to use double channels. The upper one as before, but below it, down against the waterways or timbers of the ship, just below the waterways, another channel was fitted to bring the heavy, crushing strain of

the chain-plates against something more substantial than the bulwark timbers.

These channels have to be well fastened to hold them while all the chain-plates, that take the deadeyes of the rigging in their upper ends, are being put into place. When they are on and secured they hold the channels firmly.

If you have made your model with thin, built-up bulwarks, then fasten the channels just below the main rail on the outside of the bulwarks, their forward ends even across the ship with the forward side of their respective masts, using glue and a shortened and pointed bank pin, putting it from inside through the bulwarks into the channel.

The after or mizzen channels are only $2\frac{1}{4}$ inches long, but otherwise the same as the fore and main channels.

The "Sea Witch" had six shrouds on her fore and main lower masts and four shrouds on the mizzen. So that gives us the number of deadeyes needed. Then there are two topmast-back-stays, the shrouds for that mast and those above it being close in from the tops and cross-trees up on which the ladders are made, so the men can climb aloft; one topgallant back-stay; and one each to the royal and skysail masts. The last two have no dead-eyes, but set up to bullseyes on top of the rail, so we have to provide deadeyes for six lower shrouds, two topmast and one topgallant back-stay, on each side of the fore and main masts. The mizzenmast has deadeyes for only four lower shrouds, one topmast and one topgallant back-stay on each side.

Model builders will find that data on this particular part of a ship is very difficult to find and nearly all of what is recorded is for men-of-war and not for merchant ships. For that reason a recent publication: "The Art

of Rigging," by Capt. George Biddlecombe, while it looks very much the same as some other books that have been published, will be found most valuable. It gives for merchant ships what other available books do not give. For instance, by this book, a ship rigged with hemp, as all were before the advent of the patent wire rope, which came into use in the middle of the eighteenth century, of the tonnage of the "Sea Witch," required seven shrouds, per side, on her main mast. But the "Sea Witch" was a much easier ship on her rigging, due to the easy, fine lines of her hull, than the type of ship these rules were calculated for, and in her case six was permissible.

These deadeyes were fourteen inches in diameter, her shrouds being three inches in diameter and the lanyards which laced the upper and lower deadeyes together were $1\frac{1}{2}$ inches in diameter. The book, of course, gives all ropes' sizes by their circumferences, as was the custom then, but as the diameter is $\frac{1}{3}$ the circumference a slight mental calculation only is needed to transpose this to the diameter size.

Space the lower deadeyes $\frac{5}{16}$ of an inch apart, the first one forward being back about $\frac{1}{8}$ of an inch from the end, and drill holes for the chain-plates to go through about $\frac{1}{16}$ of an inch in from the edge.

A much easier way is to make the channels $\frac{1}{16}$ of an inch narrower and just file notches for the chain-plates to set in, putting on a $\frac{1}{16}$ inch strip outside, after all are in place. By this method the copper wire which is twisted around the deadeye can be cut to length, a small eye turned in its lower end and you can then try it in place and see if it is just the right length, while the other way you have to reeve the wire through the hole in the channel and then bend in the lower eye working your

pliers close up against the hull, which is not nearly so convenient.

A fourteen inch deadeye, on the scale of our model, $\frac{1}{8}$ inch to the foot, would be about $\frac{5}{32}$ of an inch in diameter.

If you have a small, accurate lathe you can soon turn these out of a small, square stick of boxwood. Buy an old two-foot rule and you will have enough boxwood to make all your deadeyes and blocks, too, for the "Sea Witch."

Turn them out so that they are a good $\frac{1}{16}$ of an inch thick with a score around the edge to take the wire of the chain-plate, a scant $\frac{1}{32}$ of an inch in diameter (Figs. 129 and 134).



Fig. 129. Deadeyes



Fig. 130

After making one or two you will learn how to roll the file over so as to make the faces of the deadeye slightly rounded and to round off the edges. To strap the deadeyes take a piece of copper, or silver wire, and bend it around in the score, keeping the odd eye down and twist the end of the wire a turn or two around the standing part or long end (Fig. 130).

As the twisted part is hidden in the channel through which it goes, see that it goes down snug against it by boring a hole large enough to take the twisted portion. This way is good enough on small models. If the model were larger it would look better to make the strapping of the deadeye one piece and hook the chain-plate into it.

As its name signifies these chain-plates were at first made of chain. This, in later years, was made of two, long links, the upper one through the deadeye strap and the lower one ending in an eye for the bolt that held it to the ship's side, the bolts always going through the heavy

strakes of the wales (Fig. 131).

In the latter days of sailing ships, and generally in small vessels that had no channels, but where the chain-plates were in the form of flat straps of metal bolted up the side of the ship, this strap ended in an eye extending up through the channel or rail, and the strap around the deadeye was either a flat band (Fig. 132) with an eye at each end through which short bolts were put, hinging it to the eye of the chain-plate; or it was round iron doubled, set in a double score around the deadeye and forming a loop on each side for the connecting bolt to go through (Fig. 133).

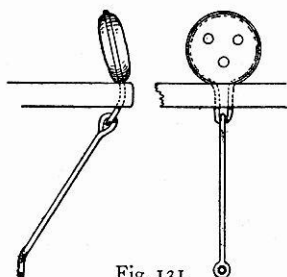

Fig. 131.
Deadeyes and chain-plates

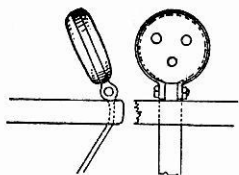

Fig. 132. Flat strapping

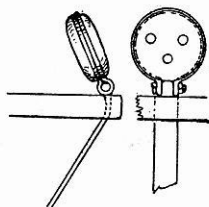

Fig. 133. Round strapping

If you have no lathe or access to one, deadeyes can be turned out quite easily from celluloid knitting needles that you can generally buy in the 5 and 10 cent stores. Buy them the diameter you want the deadeyes to be. You will need smaller sizes also, for the topgallant backstays and for the topmast shrouds when you come to rig the model.

To work out the deadeyes you will need your pin-vise with a No. 65 drill and your thin, knife-edge file, a piece of fine No. 0 or No. 00 sandpaper, and a knife.

Cut off the pointed end of the knitting needle and bore

the three eyes for the deadeye. Then file a score around the needle as close to the edge as you can, a score deep enough to take the wire that is to make the chain-plate. Then file another score beyond that one and with your knife cut off the deadeye (Fig. 134).

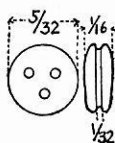

Fig. 134

The holes for the lanyards should be carefully bored so that the lanyards will lay, evenly spaced. Be careful to get the two lower ones on a line across the middle of the deadeye and the upper one above so the three holes form a triangle. As all the strain is on upper deadeyes under these holes, there should be more wood left under them than above them and not have the two lower holes away down near the bottom of the deadeye (Fig. 135).



RIGHT



WRONG

Fig. 135

Round off a slight score on the under edge of each lanyard hole so that the sharp corner will be taken off and not be left to cut through the lanyard (Fig. 129).

Now bend a piece of copper wire (about $1/32$ of an inch in diameter) around the deadeye in the score cut there and twist the wire snugly together, cutting off all surplus end. With the deadeye just flush on its under side with the top of the channel (and be sure they stay down snug), measure your wire down to a good eighth of an inch below the level of the deck and turn in an eye or loop just big enough to let a bank pin go through it. Nail this fast to the hull with the bank pin, leaving the head rounded as it is.

Be careful to get each chain-plate exactly in line with the angle of the shroud it connects with, keeping the line of pins that fasten them to a hull a fair one (Fig. 136). Don't get one up higher than the adjoining one, nor let the deadeyes stick up above the channel too far (Fig.

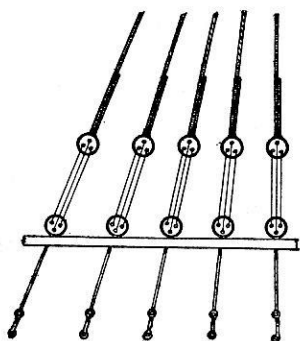

Fig. 136. Deadeyes and shrouds

and have the *odd hole up in the upper deadeyes* and *down in the lower deadeyes* on a gang of rigging (Figs. 136 and 137). The center lanyard should show up the longest of the three and not as the shortest.

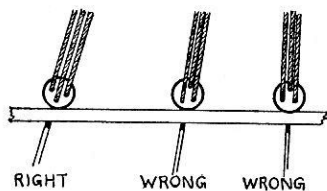

Fig. 137

To make your model look more shippy put a backing link below each chain-plate as follows: Flatten down the eye in the lower end of your chain-plate and then make a short piece of wire into a link with an eye in each end only $\frac{1}{8}$ of an inch between the eyes. Flatten the upper one that is to go over the lower eye of the chain-plate and kink it so that the lower eye will come into line with the chain-plate (Fig. 139). This gives more than one bolt for the pull on the shrouds to have to shear before things give way. It's a tedious bit of work, but helps the appearance of the model far more

138). Another important point to look out for is to see that all the deadeyes stand so that the two holes are at right angles to the line of the shroud. Sometimes the deadeyes get slightly turned or canted in the wire loop holding them, so that two holes are about in line with the shroud, which spoils the even lay of the lanyards, and be sure

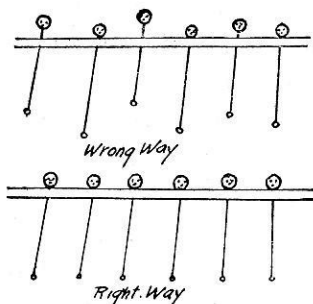

Fig. 138

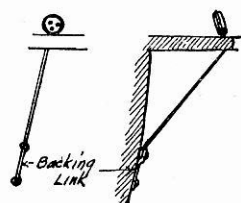

Fig. 139. Backing link

than you would imagine a little thing like that could do.

We have now come to what is the most delicate piece of work about the whole model, so far, and that is the monkey-rail around the poop deck.

This is an open, hand-rail, open because it is not boarded up beneath but merely supported on turned stanchions $3/16$ of an inch in height (Fig. 140), about every $3/4$ of an inch apart or 6 feet apart on the real ship.

With a small lathe these stanchions can be turned up out of metal or wood. Metal is preferable, as the putting of pins down through such small stanchions is impractical and to leave a tiny peg-end at top and bottom of each stanchion, to drive into holes bored into the small top-rail and monkey-rail, is most exasperating work because it is so tiny and apt to break just at the wrong time. With metal these peg-ends will have some strength. I persisted in my "Sea Witch" model, however, and found when it was all on and the glue had set that it had a surprising amount of rigidity.

Across the stern, bore down on the same slant as the transom for a central stanchion, with two on each side of it into the deck waterways, the outer one up in the corner where the side and transom meet.

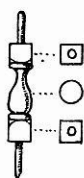

Fig. 140

Use squared stanchions for these after ones and pull the crown of the rail down at each end with a bank pin driven, not through the outer stanchions, but down alongside of them as that is the way these rails are secured on the real ship.

What makes this rail particularly difficult is that it has to slant inboard quite a little. The stanchions have to be cut on a bevel (Fig. 141) to suit

this and the little peg-end makes this delicate work in fitting. The monkey-rail should be made of hard wood. It is only a toothpick in size, anyway, and where you have to drill holes for the peg-ends of the stanchions to fit into it there is great liability of its being broken. It is only $1/16$ of an inch wide by a stout $1/32$ of an inch thick. Two pieces each seven inches long will make the two rails. The piece across the stern had better be cut to shape and in width left a stout $1/16$ of an inch. Halve the two rails together at the corners and glue them; holding them with one of those wooden, spring "clothes pins" (Fig. 142) that by sharpening the ends down a little very

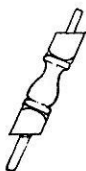

Fig. 141

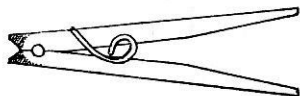
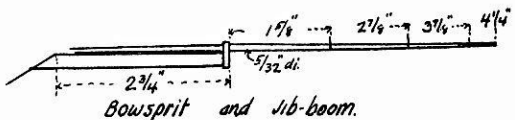
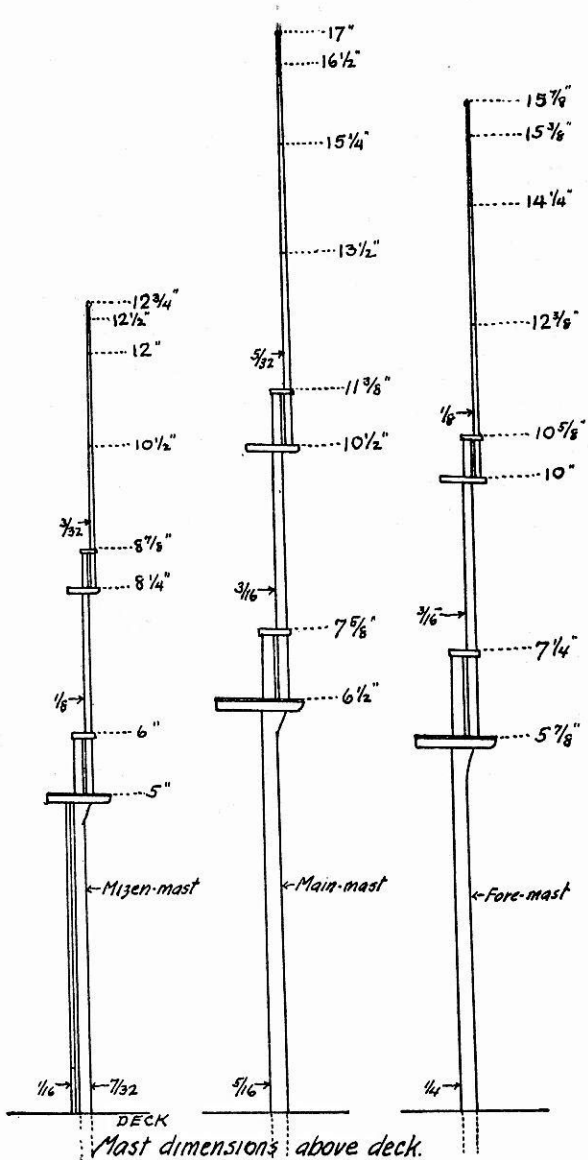

Fig. 142



Fig. 143

often come in handy in model work. They come made with a slight forked end, but this you can cut down to a pointed end (Fig. 143).



PLAN OF THE MASTS OF THE "SEA WITCH"

CHAPTER X

THE SPARS

THE picture of a model of the "Sea Witch," the frontispiece of this volume, with the sail plan as a guide, will show clearly how the ship is to be rigged; but the plans of the masts with their dimensions figured in inches, to match the $\frac{1}{8}$ inch scale on which the hull is made, will facilitate the work for those not used to working from plans.

These are given for the reason that nine out of ten model makers get their ship spars far too heavy and this fault would be particularly noticeable on a clipper model whose upper spars should look like toothpicks and their ropes aloft like cobwebs. The taper from the stout, heavily rigged lower masts to the tiny skysail yards must be preserved if you want her to look like a clipper.

Make all her spars out of clear, straight-grained white pine, sandpapered and finished with orange shellac. First cut the stick the length the spar requires. With a small plane square it up accurately and then give it the required taper, still keeping it square. After it is so shaped and found to be accurate, plane off the corners, making it eight-sided, finally working it round with a very light shaving off of each edge and finish it round with sandpaper.

Spin it by rubbing one end between your knee and the palm of your hand holding the other end of the spar on sandpaper and you can soon true it up round.

The lower masts have a very slight taper, the mast-heads being squared. Because the parrel strap which holds the topsail yard to the topmast slides up and down

as the yard is hoisted and lowered, the topmast generally had so little taper that to all intents and purposes it was a parallel stick and it should be made to carry out this effect.

The top-gallant royal and skysail masts are all in one stick, but should have just the slightest bit of a shoulder at each place where the various gangs of shrouds and stays make fast, to keep them from sliding down the spar and so causing the rigging to slacken.

The yards for this ship are to be made according to the following measurements:

Fore yard	8 $\frac{3}{8}$ inches	total length;	arms	$\frac{1}{4}$ inch	each
Fore topsail yard	6 $\frac{1}{8}$	"	"	$\frac{1}{2}$	"
Fore top-gallant yard...	4 $\frac{1}{2}$	"	"	$\frac{3}{16}$	"
Fore royal yard	3 $\frac{1}{2}$	"	"	$\frac{1}{8}$	"
Fore skysail yard	2 $\frac{1}{2}$	"	"	$\frac{1}{16}$	"
Fore yard studding sail booms.....	4 $\frac{1}{4}$ inches	long,	one	on	each
Fore topsail	3 $\frac{1}{8}$	"	"	"	"
Fore top-gallant	2 $\frac{1}{2}$	"	"	"	"
Fore royal	1 $\frac{5}{8}$	"	"	"	"
Main yard	9 $\frac{1}{4}$ inches	total length;	arms	$\frac{5}{8}$ inch	each
Main topsail yard	7 $\frac{1}{4}$	"	"	$\frac{1}{2}$	"
Main top-gallant yard	5 $\frac{3}{4}$	"	"	$\frac{1}{4}$	"
Main royal yard	4 $\frac{1}{8}$	"	"	$\frac{1}{8}$	"
Main skysail yard	3	"	"	$\frac{1}{16}$	"
Main yard studding sail booms.....	4 $\frac{1}{2}$ inches	long,	one	on	each
Main topsail	3 $\frac{1}{2}$	"	"	"	"
Main top-gallant	3	"	"	"	"
Main royal	2	"	"	"	"
Crossjack yard	7 $\frac{1}{2}$ inches	total length;	arms	$\frac{1}{2}$ inch	each
Mizzen topsail yard	5 $\frac{3}{4}$	"	"	$\frac{3}{8}$	"
Mizzen top-gallant yard	4	"	"	$\frac{3}{16}$	"
Mizzen royal yard	3 $\frac{1}{8}$	"	"	$\frac{1}{8}$	"
Mizzen skysail yard	2 $\frac{1}{8}$	"	"	$\frac{1}{16}$	"
Spanker boom	6 inches	long			
Spanker gaff.....	4 $\frac{3}{16}$	"	"		

Having the lengths of the yards the utmost importance should be attached to determining the proper diameters for the yards and then being careful to make them conform to those dimensions.

Long experience in making sailing ship spars taught the old shipbuilders what sizes were safe and these have been laid down in often reprinted rules.

Main and fore yards, at the slings or middle, should be seven-tenths of an inch in diameter to every three feet of their length.

Topsail yards, five-sevenths of an inch in diameter to every three feet of length.

Top-gallant yards, six-tenths of an inch in diameter to every three feet of length.

Royal yards, one-half the diameter of the topsail yards.

Skysail yards, two-thirds the diameter of the royal yards.

Studding sail yards, one inch in diameter for every five feet of length.

Studding sail booms, one inch in diameter for every five feet of length.

Jib boom, seven-eighths of an inch in diameter for every three feet of length.

Make your yards so that the diameter at the ends is one-half of what it is at the middle, but do not make the taper of the yards begin at the middle, for about one-third out from the middle, on each side of the yard, should show only a slight trace of diminishing and then the taper increases to the ends. If you divide the yard on each side into quarters, the old ship or spar makers' rule says that the yard at the first quarter division on each side of the mast or middle of the yard should be $\frac{30}{31}$ of what it is at the middle.

At the second quarter division, or half way out on the

yard on each side, it should be $\frac{7}{8}$ of what it is at the middle. At the third quarter division, $\frac{7}{10}$; and at the end, $\frac{3}{7}$ of its diameter at the middle.

Use these rules in proportioning your yards. To give them here in figures would require a micrometer to get the minute graduations. Once learn the rule, and carefully following it, make one spar and you will catch on to the proper taper for a yard and your model will look much better for the time and study you have put into these details.

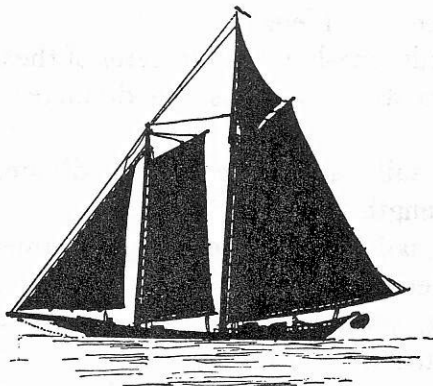

RIVER SCHOONER

CHAPTER XI

TOOLS FOR MODEL MAKING

THE old sailor, far out at sea on a ship, with only a jackknife to work with and maybe a needle or two out of which to improvise drills, worked under disadvantages in making his ship model. With us there are a number of tools that greatly facilitate model building and we will consider them in rotation, in about the way they will be required.

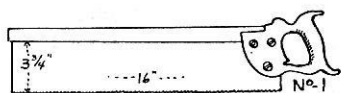

Fig. 144. Panel saw

The panel or back saw (Fig. 144) will, in most cases, suffice for the cutting of the block when starting to shape the hull out of a block of wood; although, if the model is going to be a very large one, an ordinary cross-cut saw, without the back, which limits the depth of cut the saw can make to about four inches, is preferable for sawing the block to approximate shape.

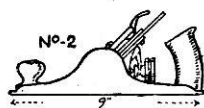

Fig. 145. Block plane

An iron block plane (Fig. 145), a smoothing plane, is often needed in smoothing boards for making a perfect joint between them.

A drawknife (Fig. 146) is very valuable in commencing to shape up the block at the start, to rough out the bottom and sides, though this can be dispensed with and the same work done at

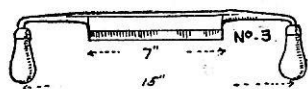

Fig. 146. Drawknife

the expense of a little more labor with a chisel and a plane.

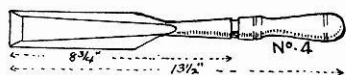

Fig. 147. Chisel

(Fig. 147). You can get a much better control over a large chisel in cutting out the hull. It is more desirable than a smaller one. The size and weight of the chisel give accuracy not found in a small, light one.

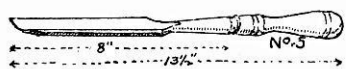

Fig. 148. Gouge

For the same reason as in the case of the chisel, the control, lessened liability to slip and cut yourself, makes a good-sized gouge (Fig. 148) an indispensable tool when you come to hollow out the inside of the model.

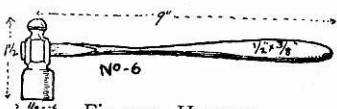

Fig. 149. Hammer

The hammer question is much the same as choosing a fountain pen. Get one that hangs comfortably in your hand. A small hammer, such as is here illustrated (Fig. 149), is about the size needed for most of the work done on models. Once in a great while, in starting to put the block together, an ordinary sized, large hammer, such as nearly every family is provided with, may be needed.

A small, iron block plane (Fig. 150) about 1 1/4 inches wide, of this type will be found invaluable all through the process of model making and you can generally buy them in a five and ten cent store, as good as is needed. The only thing required with any plane and with any other tool, too, for that matter, is to keep the blade sharp.

Fig. 150
Block plane

Fig. 151. Gouge-shaped plane

This plane (Fig. 151), only about 1/2 inch wide, with a gouge-shaped blade, is sold by musical instrument makers. The handle fits into the hollow of your hand and you hold the little metal

plane between thumb and fore finger and for moulding the after part of your ship model it is a very valuable tool to have. You can get into places where no other tool seems to fit.

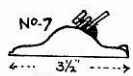
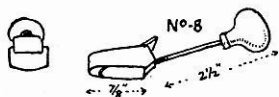
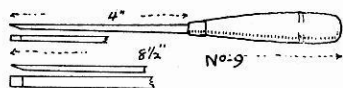

Fig. 152. Chisels

Two small chisels (Fig. 152), one $\frac{1}{8}$ of an inch wide at the cutting edge and one $\frac{3}{16}$ or $\frac{1}{4}$ of an inch, are handy in many ways.

This little bent chisel (Fig. 153) is one of a set of six wood carving tools sold by the Millers Falls Company and is about the most valuable chisel of all for model work. With it you can cut into places where no straight chisel will work. Of the rest of the set, the ordinary straight chisel and small gouge are also very useful; but the V-shaped gouge and the others are seldom needed. You have to take the whole set in purchasing.

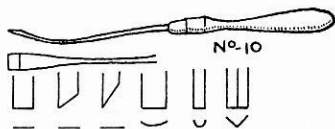

Fig. 153. Bent chisel

As you advance in model making you will find it convenient to get small pieces of steel wire and grind the ends down to make small chisels to suit the work in hand. Sometimes it is necessary to bend this wire into a

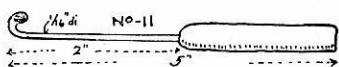

Fig. 154

hook shape (Fig. 154), so that it is like a surgeon's lance, and make a small wooden handle to stick the shank end into, in order to reach up in under places and make cuttings.

This is a regular stock panel saw (Fig. 155) made for fine cutting by Henry Disston & Sons, of Philadelphia, and it is the most useful saw in model making. But there are times, when making small hatch coaming-bitts, etc.,

for the deck furnishings on the model, where this saw,

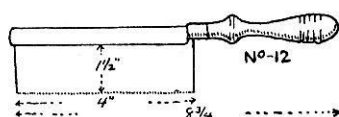

Fig. 155. Panel saw

with its 32 teeth to the inch, would butcher the work irreparably and so in order to get a saw fine enough to do the work you will have to make a

holder just like a panel or back saw, by taking a piece of

thin brass and bending it over to form a slot in which to hold the saw blade and then drive the end into a small

wooden handle. The blades for this saw (Fig. 156) are

made from a hack saw blade that has about 64 teeth to the

inch and has teeth on both edges; and when one edge becomes worn out you can remove the blade from the

back and reverse it. A saw of this kind will cut quick

and clean and so fine you can hardly see the cut it makes.

A very fine scroll saw (Fig. 157) to cut out the curved

pieces, either a hand saw, such as here illustrated, or a power saw will do. If you are going

to build up the model, frame by frame, just as a real ship is constructed, some form of power jig saw is to be preferred.

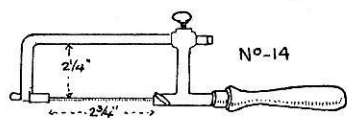

Fig. 157. Scroll saw

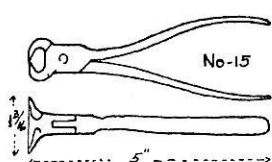

Fig. 158. Pliers

you have a cutting end that projects so you can reach

into close corners and cut off nails or pins.

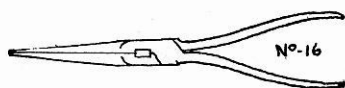

Fig. 159. Long-nosed pliers

could not. The jaws come flat together, but they should be rounded on the backs for bending loops and eyes in wire and pins.

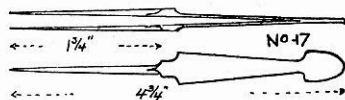

Fig. 160. Tweezers

Tweezers (Fig. 160), for picking up small pins and countless other jobs, are a companion as valuable as the jackknife.

After all, the jackknife (Fig. 161) is the main tool in model work and one we shall not try to recommend. All you need to get is a good one, of steel that will hold an edge and the sooner the blade wears down to the shape shown in the sketch the more useful you will find it. Some

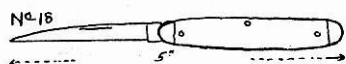

Fig. 161. Jackknife

men get a piece of tool steel and grind it to a shape to suit their fancy. Some take a piece of an old hack saw blade (made of highly tempered steel) and grind that to a blade to suit, wrapping on a handle of adhesive tape. Then there is a knife whose handle is a chuck (Fig. 162) into which any one of three blades may be inserted or removed by twisting the handle, which opens the chuck jaws that hold the blade.

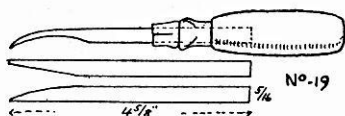

Fig. 162

But in using a knife, or any wood-cutting tool, for that matter, keep your oil stones handy and just rub them lightly occasionally and you

will get better results than in waiting until it gets real dull.

Drills come far too large for any model work. The largest you will ever need will be those with which to bore the mast holes or about $\frac{1}{2}$ of an inch in diameter. But as to smallness there is a limit. No. 80 is the smallest. It drills a hole far too fine for a bank pin to go into, and No. 75 is about as small as you will ever need. There are a few intermediate sizes, No. 70, No. 65, etc., up to about No. 40. Small chucks called pin-vise (Fig. 163) to hold these drills, knurled and round so that you can spin them between your thumb and fore finger to drill small holes with, may be purchased at tool stores, and it pays to have more than one.

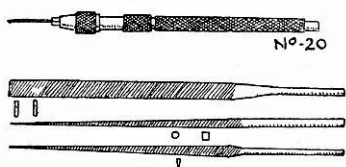

Fig. 163. Pin-vise

A set of small files, known as die sinkers, comprising about nine different shapes of blades, will be found indispensable in model work. Some are three cornered, some oval shaped blades, but

the five here shown are by far the most useful. A small flat file with round-cutting edges, the sides of which are smooth, a tapered, square file, a tapered, round (or rat-tail) file and a knife-blade file that comes to a knife edge that cuts, with a very thin back to it; these files are really all one needs in the smaller sizes.

For shaping the hull, a ten or twelve inch, flat half-round and round file, rather coarse cut, but not a rasp, will be of great assistance in finishing up doing the work, better than sandpaper and with more precision than a cutting tool.

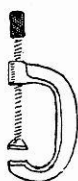
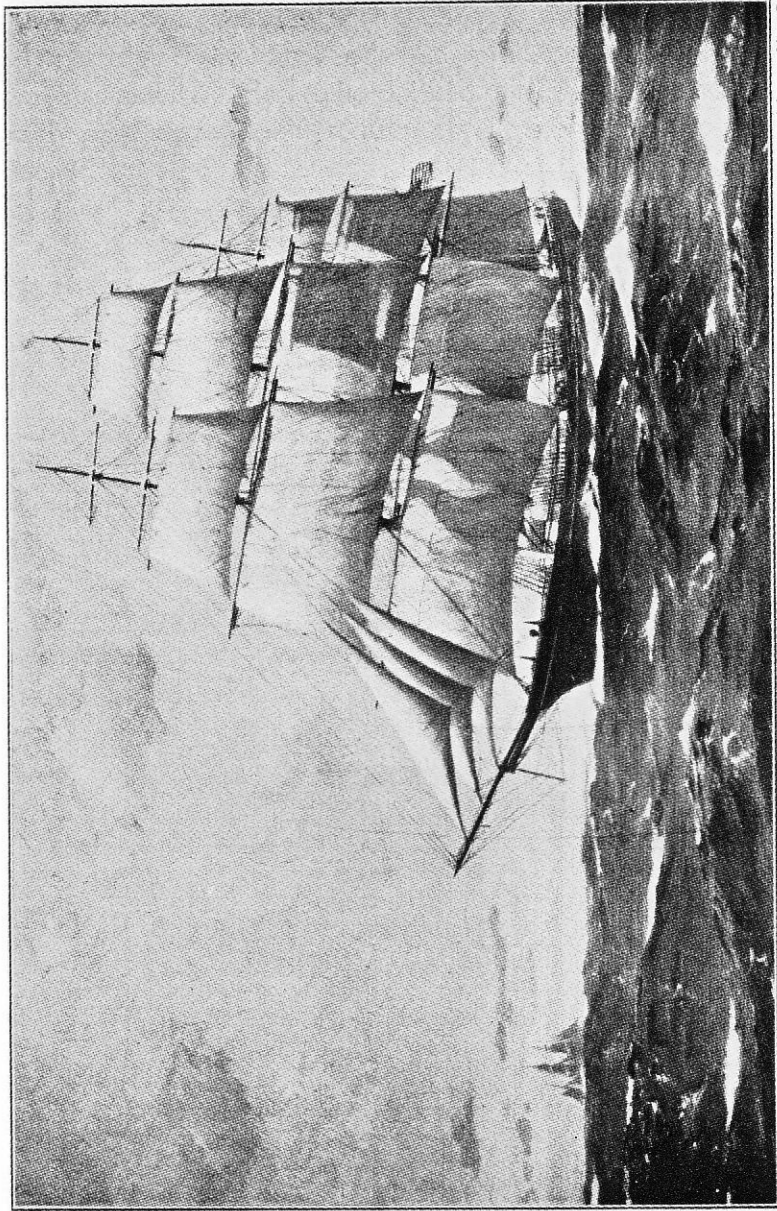

Fig. 164

In the matter of holding-on implements, a small, metal vise (Fig. 164) that you can clamp on to a table top, is wanted; a few assorted sizes of five and ten cent store metal screw clamps;



Copyright, United States Printing and Lithographing Co.

[165] CLIPPER SHIP "SEA WITCH," BUILT IN 1846, IN NEW YORK

From the oil painting by Charles Robert Patterson

and also a few wooden, spring clips or clothes pins which, by cutting off the blunt ends to a point, make a most useful clamp with which to hold glued pieces together, where only a light pressure is required.

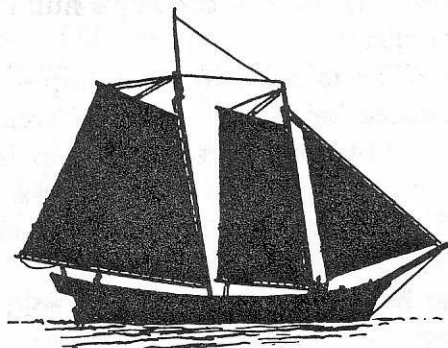

PINKY, FISHING SCHOONER

CHAPTER XII

GLOSSARY

- ABAFT** — Towards the stern or rear of the ship.
- AFT** — Towards the stern or rear end of a ship.
- AFTER-BODY** — That part of the ship's hull that is aft of the middle.
- AMIDSHIPS** — The middle part of a ship — more often pronounced 'midships. In naval architecture the widest or bulkiest part of the ship is called the midship section and designated by a scroll symbol. This in ships was always a little forward of the mid-length of the ship.
- ANCHOR** — A heavy iron hook used to hold a ship stationery in shallow water.
- ATHWARTSHIP** — Across the ship.
- BACKING LINK** — A link of iron added below the chain-plate on a ship to give added strength.
- BACKSTAYS** — Ropes leading well aft from the top of a mast to prevent its being pulled forward.
- BELAYING PIN** — An iron or hard wood pin used to twist rope about so as to hold the ropes.
- BILGE** — In speaking of the shape of a ship it refers to the corner where the bottom and sides meet, being an "easy bilge" or a "hard bilge" as the radius of the arc forming the bilge is long or short. Aboard ship the bilge, as generally referred to, is the inside of the ship's bottom between the outside planking and the inside ceiling, where bilge water collects.
- BITTS** — Wooden or iron posts, generally in pairs, around which the mooring lines or anchor cables are made fast. At the foot of each mast on deck, bitts

are placed to take the heavy strain of the topsail sheets.

BOOBY HATCH — A light, portable, box-like cover that is lashed over the after hatch and gives access below through a small companionway slide in the top of it.

Bow — The forward end of the ship. As there are two sides to it they are generally referred to as the bows: "Off the starboard bow," "Off the port bow," "Under the bows," etc. We speak of a ship as being very "bluff bowed" or "can bowed."

BOWSPRIT — The spar that sticks out at the forward end of the ship.

BOWSPRIT CAP — At the outer end of the bowsprit is a heavy block of wood with a hole cut through it for the jib-boom to slide out and in on top of the bowsprit. A strap of iron around this cap strengthens it.

BULL'S EYES — Round, flattened pieces of hard wood or lignum-vitæ, having one large hole through, with three ridges at one end to take the rope lashings put through and quite similar to a deadeye.

BULWARKS — The fence-like structure raised along the sides of a vessel to prevent things from falling off.

BUMPKIN — A short timber or iron projecting out from the side of a ship — as the main-brace bumpkin — fitted away aft on a ship to keep the brace out clear of the mizzen rigging.

BUNG DIPPER — A small vessel used to dip up water from a barrel through the bung-hole.

CABLES — Are either of chain or hemp. If chain, they have a small strut called a stud that keeps the two sides of a link apart and prevents the link flattening under a heavy strain. If of hemp or manilla,

the cable consists of three smaller rope twisted so that the strands lay just the opposite to the way the strands of the rope are laid up.

CAMBRE OR CROWN — The up-curve of the deck beams from side to side of the ship which causes the water to drain off.

CAPSTAN — A round, vertical spool, on a ship's deck, for winding in ropes, a powerful leverage being obtained by the use of long bars inserted in the top of the capstan head by which it is turned.

CASKS — Stout barrels used for carrying water on a ship.

CAT-FALLS — A tackle rove through sheaves set vertically in the outer end of the cat-head and through a large, strong block below called the cat-block.

CAT-HEADS — Short, strong timbers projecting from the bluff part of a ship's bows and used for hoisting up the anchor.

CAT-HOOK — A large, iron hook used to hook around the anchor in hoisting it up onto the ship's deck.

CAVIL — A stout cleat of wood bolted fore and aft on the inside of the bulwark stanchions around which heavy ropes may be wound and so secured.

CHAIN-PLATES — Iron rods bolted to the ship's side below the channels that hook into the iron straps of the deadeyes.

CHANNELS — Wide boards which spread the chain-plates far enough out from the ship's side so that the shrouds will not touch the ship's rail above as they slant inboard to the masthead.

CHOCKS — Metal scores or notch-shaped castings for ropes to run through, their upper edges having horn-like projections that prevent the ropes from slipping out when once they are put into the chock

and yet open enough at the top to permit the rope being removed.

CLIPPER SHIP — A vessel cut away so sharp in the ends that carrying capacity is sacrificed for the speed so attained.

COACH-HOUSE — A sort of vestibule built at the forward entrance to the cabin.

COMPANIONWAY — The entrance to the cabin or living quarters of a ship.

COPPER — The entire outside of the ship's hull from just above the water level clear down to and including the keel was covered with thin sheets of copper to keep off the growth of weeds and barnacles and to preserve the wood against the destructive wood-boring teredo.

COUNTER — The overhanging part of the after end of a ship above the water.

CROWN. See **CAMBRE.**

DAVITS — Timbers erected as derricks for hoisting in anchors or boats along a ship's side or over the stern. Iron davits later succeeded the clumsy wooden ones. Some ships carried their side-lights on a pair of light iron davits swung out aft, on each side of the stern.

DEADEYES — Flat, round discs of hard wood, generally lignum-vitæ, with a groove or score cut around the outside in which the shrouds are bent and siezed fast, with three holes in a triangle, their lower ends rounded so as not to break the lanyards which hold them.

DECK — The floors upon which the men walk. To make them shed water readily they are slightly arched from side to side of the ship and drain holes, called

scuppers, are fitted through the side of the ship to carry off the water.

Decks are usually a little thicker than the side planking to allow for the continual wear they are subjected to.

They are many narrow planks laid lengthwise of the ship with their seams caulked, or made water-tight with threads of oakum hammered down into each seam and the remaining part of each seam, for half an inch or so in depth, filled with melted pitch in the older ships, and with a patented seam composition that never absolutely hardens but stays just pliable enough, like rubber, to contract and expand as the wood expands or contracts in hot or cold weather, and so keeps the water from filtering through the deck and spoiling the cargo.

In older ships where they curled up excessively at the ends, the decks did not sweep up so much, making only a moderate rise at the two ends. An experiment was once made by laying the decks in a level plane fore and aft; but when the ship heeled over on one side, it was found that all the water flowed forward or aft and flooded the living quarters.

DECK BUCKETS — Small wooden buckets fitted with rope handles used principally in washing down the decks.

DECK FURNITURE — A general name for all deck superstructures, such as houses, bitts, ladders, etc.

DRAFT — The depth of water required to float the ship.

DRAW BUCKET — A bucket made of canvas, like a bag, its mouth held open by a rope grommet or iron

ring and used in dipping up water from over the side.

DUMB-BRACE — A metal shoulder fitted on the sternpost for one of the rudder pintles to bear on.

FIGUREHEAD — A carved image fastened to the top of the stem or knee of the head.

FISH-TACKLE — A strong tackle from the fore-topmast head used to hoist the anchors up onto the ship's forecastle head or deck.

FLARE OR FLAM — That part of the ship's side at the bows that extends out so it overhangs the water more than the part below it.

FORE FOOT — The lower end of the stem where it and the forward end of the keel meet. Also referred to as the gripe.

FORECASTLE — The crew's living space, formerly built away up in the bows of the ship, below decks. About 1830 these quarters were provided in a house built on deck just behind the foremast and were dryer and better ventilated quarters.

FORECASTLE HEAD — The raised deck built across the forward end of a ship.

FORWARD — Towards the front of the ship.

FREEBOARD — The height of the side of the ship remaining above water after she is loaded.

FREEING-PORTS — Large, square hinged openings in the main bulwarks of the ship that were left free to swing open and drain the decks when the waves flooded the decks in bad weather.

GALLEY — The kitchen on a ship. On large old-time men-of-war, it used to be away down in the bottom of the ship, in the middle. Later it was placed under the upper deck just behind the foremast. On ships having a forecastle built on deck, the

galley generally occupies the after part of this house. Small vessels had a portable, box-like structure that was lashed on deck or on top of the main hatch after the ship was loaded.

GANGWAY — A passageway cut through the side of the ship to permit more ready entrance to the deck. On men-of-war it was a narrow deck extending along the side connecting the raised deck aft with the forecastle head.

GINGERBREAD-WORK — A sea term meaning a lot of unnecessary panel work or ornamental work.

GRATINGS — Thin strips of hardwood laid, with intervals between them, across heavier strips spaced so that square holes are left and used to prevent a man from falling down a hatchway and yet to permit air to circulate below. Also laid on deck, as at the wheel, or gangway, like a door-mat, to take the wear off the deck and yet allow free drainage of water below.

GROMMET — A small ring made of cord or rope.

GUDGEONS — Metal fittings riveted to the stern-post and having holes to receive the pintles of the rudder.

HAND ROPES — Ropes hanging down on each side of a ladder to assist one in climbing up — like the balistrades on a stairway.

HATCH OR HATCHWAY — Openings in a ship's deck through which the cargo is lowered into the inside.

HATCH BARS — Iron strips laid across the top of the hatch to hold the tarpaulins down tight.

HATCH-BATTENS — Iron strips wedged tightly against the tarpaulins put over the hatches around each side of the hatch coaming.

HATCH-COAMING — Raised, box-like sides around the hatches to keep out the water.

HATCH-COVERS — The hatches are closed by heavy sections of the deck cut into small squares so that they can be lifted off. When the ship is loaded these covers are put in place and the joints caulked and sealed with hot pitch poured into them like the rest of the deck, to keep out water.

HAWSE-HOLES — Holes through the ship's bows through which the anchor cables lead. When hemp cables were used, several thicknesses of wood were imposed one on top of another so as to pad them out and make the corner of the rope bent over as easy and as large a radius as possible in order to prevent breaking the fibres of the cable and to make it easier to drag the rope over while heaving in the cable.

HOLY-STONES — Pieces of sandstone, about eight inches square, used with sand to grind the surface of the decks smooth and clean.

KEEL — The square timber along the bottom of the ship.

KNEE — A piece of wood cut from a tree where the trunk or limbs fork out at an angle, so that the natural grain of the wood is similar to the angular shape of the knee.

LADDERS — Ladders were fitted to ascend to the various decks on a ship. When anchored in harbor, the ship's gangway ladder — a platform above and one below close to the water connected by a long pair of steps — was generally put into place, the lower end raised and lowered to the desired height by a tackle from an iron davit above.

At sea, when taking a pilot aboard, a rope ladder would be thrown over, the oak rungs of which were set into ovals of wood and a succession of these strung on to ropes down each side.

and pump. This continued until about 1840, when the flywheel pump, with a short lift but large diameter of plunger or diaphragm, came into use with many other improvements and this is what the "Sea Witch" carried.

QUARTER-BADGE — The timber fitted up and down over the after ends of the side planking that was shaped to carry the sides of the transoms out in a neat curve, thereby relieving the square, box-like appearance the transom would otherwise have.

QUARTER-DECK — The after, raised deck reserved for the use of the ship's officers.

QUARTER-GALLERIES — The "Sea Witch" had none, but nearly every old ship, prior to and a few after 1800, had a kind of little overhanging bay-window on each side, away aft, ending against the quarter-badge. These beveled windows, with their carved, ornamental work, added much to the picturesqueness of the older ships.

QUARTERS — The sides of the ship, away aft, that ended at the transom or back end of the ship.

RABBET LINE — The seam where all the planking on the outside of the ship joins the central portion of the ship; composed of the keel, the stem, the sternpost and the transom.

RAILS — Thin, beaded strips that extended from bow to stern outlining the ship's sheer. The finish piece on top of the bulwarks. Thin strips inside the bulwarks projecting out far enough to carry the belaying pins on which the ship's ropes were made fast. Also the pin-rails around each mast, supported, off the deck, on turned stanchions, where belaying pins were fitted. At the bow, on old-time, frigate-built ships, several narrow strips

and pump. This continued until about 1840, when the flywheel pump, with a short lift but large diameter of plunger or diaphragm, came into use with many other improvements and this is what the "Sea Witch" carried.

QUARTER-BADGE — The timber fitted up and down over the after ends of the side planking that was shaped to carry the sides of the transoms out in a neat curve, thereby relieving the square, box-like appearance the transom would otherwise have.

QUARTER-DECK — The after, raised deck reserved for the use of the ship's officers.

QUARTER-GALLERIES — The "Sea Witch" had none, but nearly every old ship, prior to and a few after 1800, had a kind of little overhanging bay-window on each side, away aft, ending against the quarter-badge. These beveled windows, with their carved, ornamental work, added much to the picturesqueness of the older ships.

QUARTERS — The sides of the ship, away aft, that ended at the transom or back end of the ship.

RABBET LINE — The seam where all the planking on the outside of the ship joins the central portion of the ship; composed of the keel, the stem, the sternpost and the transom.

RAILS — Thin, beaded strips that extended from bow to stern outlining the ship's sheer. The finish piece on top of the bulwarks. Thin strips inside the bulwarks projecting out far enough to carry the belaying pins on which the ship's ropes were made fast. Also the pin-rails around each mast, supported, off the deck, on turned stanchions, where belaying pins were fitted. At the bow, on old-time, frigate-built ships, several narrow strips

known as the hair-rail, middle-rail, bracket-rail, etc., acted as braces to steady the figurehead.

RANGE — The range of the deck is referred to often in old books and means the clear space from end to end on the decks.

RING BOLTS — Bolts fastened to some part of the ship having a ring in top into which blocks may be hooked or lashings made to hold something from shifting.

RUDDER — The vertical timbers hinged to the after end of the ship — to its stern-post — by which the ship is turned.

RUDDER-COAT — A tarred, canvas covering nailed to the stern of the ship and to the rudder with slack enough to permit the latter to swing, put there to keep the water from splashing up through the large opening necessary on the old style, rule-joint hung rudders.

RUDDER-HEAD — The upper part of the rudder that extends up into the stern of the ship and into which the tiller is fitted.

RUDDER-STOCK — The head and its continuation down forming the principle timber on which the rest of the rudder is built.

RUN — The after, underwater portion of the ship.

SADDLES — Wooden bearers under water-casks, cut to fit the shape of the casks. Saddles on spars are short projections fastened on a mast to prevent a boom or similar spar from slipping down.

SAILING LIGHTS OR SIDELIGHTS — These came into vogue about 1850, the navigation laws being revised to compel all ships to carry a green lantern on the starboard side and a red lantern on the port side, so that a vessel meeting her could tell which way

she was heading. Prior to that date, a single, white lantern was carried on the cap of the bowsprit and it was a guess which way the ship might be sailing.

SCARPH — The joining of two timbers by lapping and so beveling the lapped part so that the timber is of one uniform, continuous size.

SCUPPERS — Drains to carry off water. The main deck scuppers were large lead pipes, flanged flush with the deck, leading down and out through the ship's sides where they were flanged flush with the planking. The scuppers draining from one deck to another and off the tops of deck-houses always had the lead pipe sticking down and out, away from the sides, so that the water would drip clear and not slobber down and stain the white paint.

SHEATHING — The protecting covering of boards or copper nailed outside on a ship's bottom. The boards that enclose the sides of the deck forming the bulwarks on the outside of the ship and the bulkheads at the forward end of the raised after-deck. Boards forming the inside skin or lining of a ship over her frames.

SHEER — The rise towards each end. Some ships have considerable so that the ends are much higher above the water than the ship is in the middle and others have a rather straight sheer.

SHROUDS — Tared ropes that hold the masts in place.

SKID-BEAMS — Light timbers on which the life boats are stowed.

SKYLIGHTS — Box-like structures on deck to admit air and light into the cabins below. Most American ships had flat-topped skylights with sliding or hinged windows in the sides. Men-of-war often

had the flat, inverted V top skylights, the glass protected by iron or brass rods. Circular skylights made this way were much in vogue in the navy about 1840.

SNI — A crook or curve in a plank or spar; something out of a straight line or fair curve.

SOOGY-MOOGY — A strong alkaline used to wash off painted woodwork.

STANCHIONS — Uprights supporting the bulwarks along the ship's sides (also called timber-heads). Uprights supporting the pin-rails around the masts; also upright props between the decks, inside the ship.

STEERING WHEELS — These became necessary as ships increased in size and the tiller, with its tackle, became cumbersome. The leverage attained by a wheel, over the tiller ropes wound around a small barrel, enabled one or two men to do what four to six men were formerly needed for. As long as wooden tillers were used, which was up to about 1800, the steering wheels were placed over the forward end of this huge timber which traveled across the ship close up under the deck beams, supported on timbers and pulled either way by tackles rove off to each side of the ship, the hauling ends coming to the middle oversheaves and so up and around the drum or barrel of the steering wheel. Big three-deckers and even large frigates had double-steering wheels, so four men could get hold of and keep control of the steering gear. But the introduction of short, iron tillers permitted their being fitted abaft the rudder head and this moved the steering wheel away aft. Ships began to be so fitted about 1820 or a trifle later.

STEEVE — The upward inclination of a spar above the horizontal.

STEM — The forward edge of the ship; a vertical member.

STERN-POST — The vertical member at the after end of the ship to which the rudder is hinged.

STRAKES — Meaning boards. Each continuous line of boards in a ship's planking is termed a strake of planking.

STRONG BACK — Each large hatchway was subdivided into two parts by a heavy timber fitting into jogs cut in the forward and after faces of the hatch coaming — its upper edge rabbeted for the hatch-covers the same as the adjoining coamings.

TARPAULINS — Tar soaked canvas used as waterproof coverings over hatchways or for coverings of any deck work.

TAUT — Tight.

TILLERS — The first primitive way of controlling the rudder and still used on small vessels. All vessels still have some sort of tillers with which to give the necessary leverage to turn the rudder, but tillers are now controlled by tackles and steering wheels (see **STEERING WHEEL**).

TIMBER-HEADS — The extension of the frames above the deck to form the sides of the ship, known as the bulwarks (see **STANCHIONS**).

TOP-SIDES — That part of a ship which is above the water.

TRANSOM — The flat portion of the ship at the after-end above the stern-post.

TUMBLE-HOME — The rounding in, or swell of a ship's side, making her narrower at the top than she is below.

TURK'S HEAD — A fancy knot that forms a ball on the end of a rope.

VANGS — A pennant and light tackle from the gaff end to each side of the ship to prevent the gaffs swinging about.

WALES — A thick belt of planking extending vertically down below the main deck waterways, the depth depending on the proportions of the ship.

WATER-LINE — Where the surface of the water makes contact with the ship's hull.

WATERWAYS — Around the outer edge of the ship's deck, a heavy, horizontal belt of timber, much thicker than the deck, is built and this extends inboard two to three feet.

WHEEL-BOX — A box built over the steering wheel drum to keep the wheel-rope or tiller-ropes, dry.

WINCHES — Along in the 1840's further help was given the sailor, when economy demanded a reduction in the number of men in a ship's crew, by the introduction aboard ship of geared-up hand winches, fitted to the topsail-sheet bitts at the forward side of each mast.

WINDLASS — The windlass, like the pumps, has a long history behind it. Before chain cables came into general use, hemp cables were used, and as this kind of rope was too stiff to bend around a sharp curve the windlasses used to heave it in were huge, log-like affairs extending horizontally across the deck and turned by heavers, wooden levers about six feet long, that were inserted into holes in the windlass and shifted into others as the windlass turned.

Men-of-war used capstans around which, with its many radiating capstan bars, twenty to thirty men could push their way winding in a small rope called a messenger — an endless loop of rope that

was fitted with many small tail-ropes — which, as many as could be, were frapped around the cable, being let go as they approached the capstan and others behind being made fast as soon as the cable's coming in permitted, the huge, stiff cable, as thick as a man's leg, being passed below and coiled down in the cable tiers amidships on each side of the ship. It was dangerous work handling such rope — to bitt it — that is, to hitch it to the riding bitts on the deck so as to hold the ship, plunging and jumping in a gale of wind, and yet not get it jammed so that it could be removed.

The invention of the modern windlass, with its wildcat releasing gear, permits the chain cable to run out from the locker down in the fore peak without a man having to touch it and yet one man can turn the wildcat and put on a brake that will stop and hold that chain at any time. To get the chain in again — all hands formerly took hold of heavers fitted to two long, pump arms extending across the forecastle head, and by the leverage so gained, ratcheted the chain in again, link by link, quite rapidly. By applying a worm-gear at the base of a vertical capstan, engaging into a gear on the barrel of the windlass, still another improvement in ground-tackle was made, and men could exert more power with less fatigue by walking around and pushing on a capstan bar.

When the anchor was “up and down” and the big anchor hooked deep into a clay bottom had to be broken out, a process necessitating the whole weight of the ship being thrown against the cable by the use of her sails, still another invention, the double-acting or geared capstan, came into use

and further aided the seamen. By shifting their capstan bars into an upper row of holes, and reversing their way around the capstan, double the power was produced to heave in the chain and the anchor came home.

WOOD-LOCK — A block of hard wood fitted below the upper pintle to prevent the rudder from floating up and unhooking itself from the stern-post.

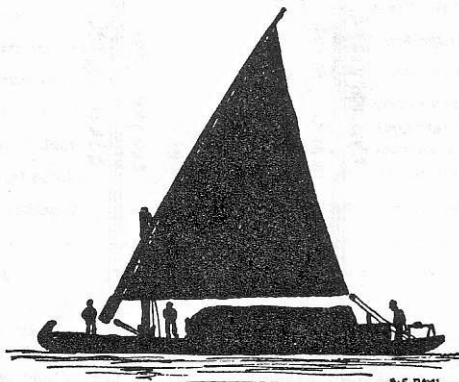

MERRIMACK RIVER GUNDALO

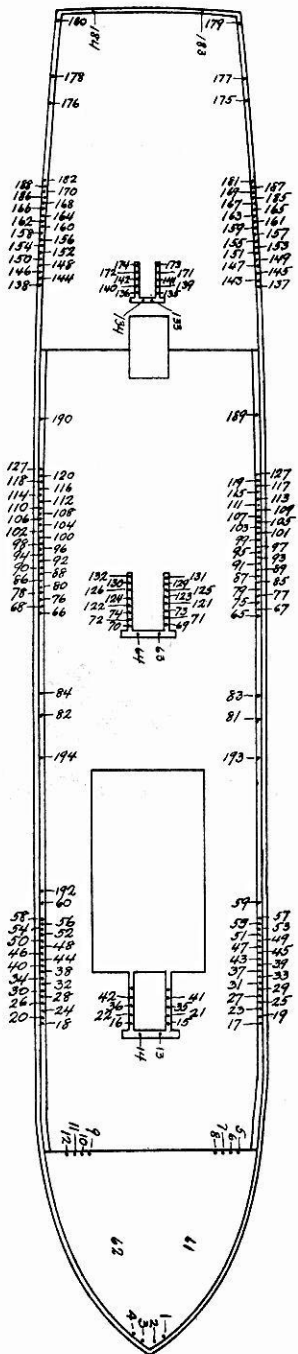

BELAYING PIN LAYOUT ON CLIPPER SHIP "SEA WITCH"

BELAYING PIN LAYOUT ON CLIPPER SHIP "SEA WITCH"

1	Down haul—flying jib.	71	} Main clew garnets.
2	Down haul—inner jib.	72	
3	Down haul—fore top-mast staysail.	73	} Main topsail sheets.
4	Down haul—outer jib.	74	
5	Sheets—flying jib.	75	} Fore topgallant yard braces.
6	Sheets—outer jib.	76	
7	Sheets—inner jib.	77	} Fore royal yard braces.
8	Sheets—fore topmast staysail.	78	
9	Sheets—fore topmast staysail.	79	} Fore skysail yard braces.
10	Sheets—inner jib.	80	
11	Sheets—outer jib.	81	} Fore yard braces.
12	Sheets—flying jib.	82	
13	} Fore topsail sheets.	83	} Fore topsail yard braces.
14		84	
15	} Fore yard lifts.	85	} Main course reef tackles.
16		86	
17	Flying jib halliard.	87	} Main course inner buntlines.
18	Outer jib halliard.	88	
19	Inner jib halliard.	89	} Main course outer buntlines.
20	Fore topmast staysail halliard.	90	
21	} Fore clew garnets.	91	} Main course leechlines.
22		92	
23	} Fore course reef-tackles.	93	} Main topsail reef tackles.
24		94	
25	} Fore course inner buntlines.	95	} Main topsail buntlines.
26		96	
27	} Fore course outer buntlines.	97	} Main topgallant sail sheets.
28		98	
29	} Fore course leech lines.	99	} Main topsail clewlines.
30		100	
31	} Fore topsail reef tackles.	101	} Main topsail buntlines.
32		102	
33	} Fore topsail buntlines.	103	} Mizzen topgallant staysail downhaul.
34		104	
35	} Fore topgallant sheets.	105	} Mizzen topmast staysail downhaul.
36		106	
37	} Fore topsail clew lines.	107	} Main royal sheets.
38		108	
39	} Fore topgallant sail clewlines.	109	} Main royal clewlines.
40		110	
41	Main topmast staysail downhaul.	111	} Main royal buntlines.
42	Main topgallant mast staysail downhaul.	112	
43	} Fore topgallant buntlines.	113	} Main skysail sheets.
44		114	
45	} Fore royal sheets.	115	} Main skysail clewlines.
46		116	
47	} Fore royal clewline.	117	} Main skysail buntlines.
48		118	
49	} Fore royal buntline.	119	} Main topgallant sail halliard.
50		120	
51	} Fore skysail sheets.	121	} Main skysail halliard.
52		122	
53	} Fore skysail clewlines.	123	} Main royal halliard.
54		124	
55	} Fore topsail halliard.	125	} Mizzen topgallant staysail downhaul.
56		126	
57	} Fore topgallant sail halliard.	127	} Mizzen topmast staysail downhaul.
58		128	
59	} Fore royal halliard.	129	} Mizzen topsail yard braces.
60		130	
61	} Fore skysail halliard.	131	} Mizzen royal yard braces.
62		132	
63	} Fore sheets.	133	} Mizzen skysail yard braces.
64		134	
65	} Fore topsail clew lines.	135	} Mizzen topsail sheets.
66		136	
67	} Fore course tacks.	137	} Cro-jack braces.
68		138	
69	} Main topsail sheets.	139	} Mizzen topgallant yard braces.
70		140	
	} Main topgallant staysail halliard.	141	} Mizzen royal yard braces.
		142	
	} Main topmast staysail halliard.	143	} Mizzen skysail yard braces.
		144	
	} Main topmast staysail halliard.		} Mizzen topsail sheets.
	} Main royal staysail halliard.		} Mizzen topgallant sheets.
	} Spare.		} Mizzen topgallant yard braces.
	} Main yard lifts.		

BELAYING PIN LAYOUT ON CLIPPER SHIP "SEA WITCH"

145	}	Main royal yard braces.	171	}	Spanker throat-halliards.
146	}		172	}	Spanker peak-halliards.
147	}	Main skysail-yard braces.	173	}	Spanker quarter lifts.
148	}		174	}	
149	}	Mizzen topsail reef-tackles.	175	}	Main yard braces.
150	}		176	}	
151	}	Mizzen topsail clewlines.	177	}	Main topsail yard braces.
152	}		178	}	
153	}	Mizzen topsail buntlines.	179	}	Spanker sheets.
154	}		180	}	
155	}	Mizzen topgallant sheets.	181	}	Spanker vang.
156	}		182	}	
157	}	Mizzen topgallant clewlines.	183	}	Spanker ringtail guys.
158	}		184	}	
159	}	Mizzen topgallant buntlines.	185	}	Mizzen topsail halliard.
160	}		186	}	Mizzen topgallant sail halliard.
161	}	Mizzen royal sheets.	187	}	Mizzen royal halliard.
162	}		188	}	Mizzen skysail halliard.
163	}	Mizzen royal clewlines.	189	}	Main course sheets.
164	}		190	}	
165	}	Mizzen royal buntlines.	191	}	Main course tacks.
166	}		192	}	
167	}	Mizzen skysail sheets.	193	}	Fore course sheets.
168	}		194	}	
169	}	Mizzen skysail clewlines.		}	
170	}			}	

Mould N.O.	MAIN HEIGHT above 7 W.L.	TOP HEIGHT above 7 W.L.	RAIL HEIGHT above 7 W.L.	MAIN HALF BREADTH	TOP HALF BREADTH	RAIL HALF BREADTH	Mould N.O.	HALF BREADTH 1-W.L.	HALF BREADTH 2-W.L.	HALF BREADTH 3-W.L.	HALF BREADTH 4-W.L.	HALF BREADTH 5-W.L.	HALF BREADTH 6-W.L.	HALF BREADTH 7-W.L.
3	3-8-4	7-3-0	11-0-4	16-6-0	16-6-0	16-3-0	38	8-7-1	12-3-2	14-1-5	15-2-0	15-9-5	16-1-6	16-4-1
4	3-6-6	7-2-2	10-8-3	16-5-6	16-5-5	16-2-5	4	8-2-0	11-10-2	13-10-0	15-0-0	15-8-1	16-1-0	16-3-5
8	3-5-5	7-1-3	10-9-2	16-0-5	16-4-0	16-0-2	8	7-2-7	10-10-2	13-0-0	14-4-1	15-2-1	15-8-4	16-0-2
12	3-5-6	7-1-0	10-8-6	15-11-6	16-1-4	15-8-6	12	6-1-0	9-4-5	11-8-0	13-2-0	14-2-3	14-11-0	15-5-0
16	3-10-0	7-2-0	10-9-4	15-6-0	15-10-4	15-2-6	16	4-10-0	7-8-2	9-10-0	11-6-0	12-9-0	13-9-0	14-6-2
20	4-2-4	7-3-6	10-9-4	14-9-0	15-6-0	15-2-6	20	3-6-4	5-9-1	7-7-4	9-2-7	10-8-0	11-11-4	13-1-0
24	4-5-4	7-6-4	10-11-0	13-8-2	14-11-5	14-10-5	24	2-4-3	3-10-0	5-1-7	6-5-5	7-10-0	9-3-0	10-8-0
28	4-5-4	7-10-0	11-1-4	12-0-0	14-3-2	14-5-1	28	1-2-6	1-11-0	2-7-4	3-4-7	4-3-2	5-4-2	6-9-4
30	5-0-4	8-0-6	11-3-0	10-7-0	13-10-4	14-2-0	30	0-8-0	1-0-3	1-5-0	1-10-0	2-4-2	3-0-2	4-1-2
32	5-5-0	8-3-0	11-4-4	8-1-0	13-5-5	13-10-5	32	—	—	0-3-0	0-4-6	0-6-2	0-8-6	1-0-0
Cross Beam	5-8-0	8-4-6	11-5-6	7-5-0	13-2-4	13-8-4		—	—	—	—	—	—	—
D	3-9-6	7-6-5	11-3-6	16-4-0	16-4-4	16-4-2	D	8-4-5	11-10-2	13-7-5	14-8-4	15-4-4	15-9-4	16-0-6
H	4-2-0	7-11-5	11-7-6	15-9-0	16-0-5	16-4-2	H	7-3-0	10-3-0	11-11-4	13-1-2	14-0-0	14-7-6	15-1-3
M	4-8-4	8-6-1	12-2-0	14-3-7	15-4-0	16-3-0	M	5-2-1	7-4-4	8-11-0	10-1-3	11-1-4	12-0-4	12-10-0
O	5-0-4	8-10-0	12-5-4	13-3-2	14-9-4	16-1-4	O	3-11-4	5-7-6	6-11-1	8-0-3	9-0-5	10-0-4	11-1-1
Q	5-5-5	9-2-1	12-9-4	11-10-0	13-4-4	15-10-4	Q	2-6-3	3-10-2	4-10-0	5-8-4	6-7-5	7-7-4	8-8-2
S	5-10-6	9-6-6	13-2-0	9-10-4	12-7-4	15-5-4	S	1-3-0	2-2-4	2-10-4	3-5-5	4-1-5	4-11-1	5-10-5
U	6-4-7	10-0-1	13-7-4	7-0-4	10-6-0	14-8-6	U	0-4-4	0-9-0	1-1-6	1-6-4	1-11-0	2-4-2	3-0-0
W	7-4-0	10-6-2	13-10-4	3-4-4	6-8-4	12-3-3	W	—	—	—	—	—	0-3-2	0-5-4
X	7-0-0	10-9-3	14-0-6	1-8-6	4-5-0	10-4-2	X	—	—	—	—	—	—	—
Stem	7-10-0	11-5-1	14-6-0	13-7-4	13-7-4	13-7-4								
Pl. Ins. 2 1/2	11-8-1	15-1-0												

Water Lines 2 on 7-w.l., makes 5'-2 1/2" on Cross Beam. Sided 13 at heel, 15" at cross beam. Deadrise 6°. Rise of stem on H=3/8", M=1 1/2", O=4", S=6 5/8", U=1'-10". Stem makes at rail heights on centre line 8'-1 1/2". Stem sided 13 at heel, 13" at 4 1/2 w.l., 12 1/4" at 7 w.l., 10" at main height, 9" at top height, 8" at rail.

TABLE OF OFFSETS OF CLIPPER SHIP "SEA WITCH"

Registered tonnage, 170'-3"; 33'-11"; 19'-0"; 907 53/95 tons. Capacity for cargo, 1,100 tons

INDEX

- America (*44-gun ship*), xx.
Anchors, 82, 85, 114, 130.
Ann McKim (*clipper ship*),
xxiv.
Belaying pin layout, 132.
Belaying pins, 75.
Bitt-heads, 91.
Bits, 73, 74, 115.
Block, preparing the, 18, 22.
Boats, 76.
Bolster, 74.
Booby hatch, 70, 115.
Bowsprit, 38, 39.
Boxwood, 15.
"Bread and Butter" hull model,
11, 14, 20.
Bright work, 62.
Bull's eyes, 115.
Bulwarks, 40, 45, 65.
Bumpkins, 92, 115.
Bung dippers, 73.
Cables, 85, 116.
California clippers, 12.
Capstan, 80, 116.
Caravals, 4.
Casks, 73.
Cat-heads, 81, 116.
Cavel, 92, 117.
Chain cables, 87.
Chain-plates, 95, 96, 98.
Channels, 93, 97, 117.
Chester (*man-of-war*), xviii.
Chocks, 92, 117.
Clamps, 11.
Clipper ships, 5.
Clothes pins, 101.
Coach house, 63.
Collins, Clarkson A., jr., xxix.
Cotton ships, 11.
Counter, 51.
Cygnet (*ship*), xxviii.
Davits, 118.
Deadeyes, 94-100, 118.
Deck, 35, 64, 117.
Deck furniture, 62.
Deck-house, 65.
Deck ladders, 78.
Deck pattern, 28.
Deck sheer, 19, 26.
Doors, 66.
Draw-knife, 23.
Drills, 45.
Dumb-brace, 58.
Figurehead, 61.
Fish-tackle, 83.
Fishing schooner, xxiii.
Forecastle, 119.
Forecastle head, 38.
Galleon, xvi.
Galley, 78, 119.
Gangway, 120.
Glue, 10.
Gratings, 120.
Grommet, 120.
Hatch-covers, 68.
Hatchways, 67, 69, 120.
Hawse-holes, 121.
Hollowing out, 33.
Holy-stones, 62, 121.
Hull, 48.

- Hull model above water-line, 8.
 Hull model, full, 11.
- James A. Wright (*bark*), 55.
- Keel, 39.
 Knee, 46.
- Ladders, 78, 121.
 Lanyards, 122.
 Lazarette, 78.
 Life boats, 76.
 Lifts, 13.
 Light-boards, 122.
 Lights, 72.
 Lloyd's rules, 52.
 Long-boat, 6, 77.
- Mallory shipyard, 13.
 Mary (*Admiralty yacht*), xvii.
 Masts, 67, 102, 122.
 M. C. Ames (*schooner*), xxix.
 Merrill, Orlando B., 14.
 Model, boxwood, 15.
 Model, "bread and butter," 8,
 14, 20.
 Model, framed, 17.
 Model, full-block, 12.
 Model, half, 12.
 Model, hull, 8.
 Model, hull, lifts, 13.
 Model in a bottle, 9.
 Models, kinds of, 8.
 Monkey-rail, 101.
 Moulds, 16, 18, 26.
 Mount Vernon (*ship*), 4.
- New York Historical Society, 14.
 Northey, William E., vi, xxx.
- Offsets, table of, 135.
- Ogden, David, 14.
- Packet ships, 6.
 Painted ports, 6.
 Painting, ix, 36, 62, 66, 76, 78,
 90.
 Panay (*ship*), xxx.
 Panel doors, 63.
 Payed, 122.
 Peabody Museum, Salem, 13.
 Pine wood, 10.
 Pintle, 56, 123.
 Planking, 16.
 Planking, deck, 35.
 Planking lines, 49, 52, 122.
 Planking under quarters, 51.
 Plans of a ship, 24.
 Poop deck, 6.
 Prayer books, 123.
 Pumps, 75, 123.
- Quarter badge, 60.
 Quarter-deck, 37.
 Quarter-galleries, 124.
 Quarters, 124.
- Rabbit line, 18, 27.
 Racks, 81.
 Rail, 44, 47, 124.
 Red Jacket (*clipper ship*), xxvi.
 Rigging, 95.
 Rogers, Col. H. H., xvii.
 Rudder, 55, 125.
 Rudder chains, 59.
 Rudder-coat, 125.
- Santa Maria (*caraval*), xv.
 Scuppers, 64, 126.
 Sea Witch (*clipper ship*), *fron-*
tispiece, 22.

- Sheathing, 126.
Sheer line, 19, 26.
Shrouds, 94.
Skylight, 71.
Skylights, 126.
Sloop-of-war, xxi.
Soldering outfit, 88.
Spars, 103.
Stanchions, 41, 43, 74, 100, 126.
Steering wheel, 71, 127.
Stern, 52.
Stern mould, 27, 32.
Stone, Malcolm B., vi.
Stonehouse (*clipper ship*), xxvii.
Strakes, 126.
- Templates, 18.
Tiller, 71, 128.
Timber heads, 42.
Tools, 107.
- Transoms, 32, 55, 60.
"Tumble home," 45.
- Varnished work, 63.
Vogel, Dr. Carl H., vi.
- Wales, 53.
Water-line, 48.
Water tank, 69.
Waterways, 41.
Webb Academy, 13.
Webb, William H., 13.
Whale ships, 7.
Wheel, 71, 72.
Wiles, Irving R., vi.
Winches, 131.
Windlass, 80, 129.
Wood-lock, 58.
- Yards, 104.

SHIP MODELS

How to Build Them

Charles G. Davis

For modelers interested in building exact detailed replicas of the great sailing ships of the past, this rediscovered classic offers complete step-by-step instructions, fully illustrated and diagrammed. Concentrating on the famed clipper *Sea Witch* (complete hull and sail plans are included), the author guides you through every stage of the building process—from selecting the proper materials to the final task of painting the model.

The author, a naval architect and merchant seaman, brought a lifetime of skill and experience to writing this superb manual, which not only includes complete accurate instructions, with exact measurements and proportions, but many time-saving shortcuts as well. You'll learn how to select the best wood for your model, how to construct the hull and fittings, decks, rudder and transom, deck furniture, spars, anchors and much more—even how to achieve the proper slant for the cabin windows.

Not only does Mr. Davis write with authority and a deep knowledge of shipbuilding, he has also rendered over 150 line drawings that clarify and enhance the text. In addition, there are seventeen photographic plates illustrating models of different periods, a glossary of shipbuilding terms, and an informative chapter on the tools needed for model making.

Difficult to find in its now-rare original edition, this profusely illustrated guide was among the first—and the best—books to guide hobbyists and woodcrafters through each stage of building exact miniatures of schooners, galleons, and clipper ships from the great age of sail. In this inexpensive unabridged reprint, *Ship Models: How to Build Them* is once again available to instruct and inspire beginning and experienced model builders alike.

Unabridged republication of the edition published by the Marine Research Society, Salem, Massachusetts, 1925. 155 black-and-white line drawings, 18 black-and-white photographs. Preface. Introduction. Glossary. Complete hull and sail plan of the clipper ship *Sea Witch*. 192pp. 5% × 8%. Paperbound.

See every Dover book in print at www.doverpublications.com

UPC



♠9.95 USA
♠14.95 CANADA

ISBN 0-486-25170-5



9

SHIP MODELS

How to Build Them



With 173 illustrations
Charles G. Davis

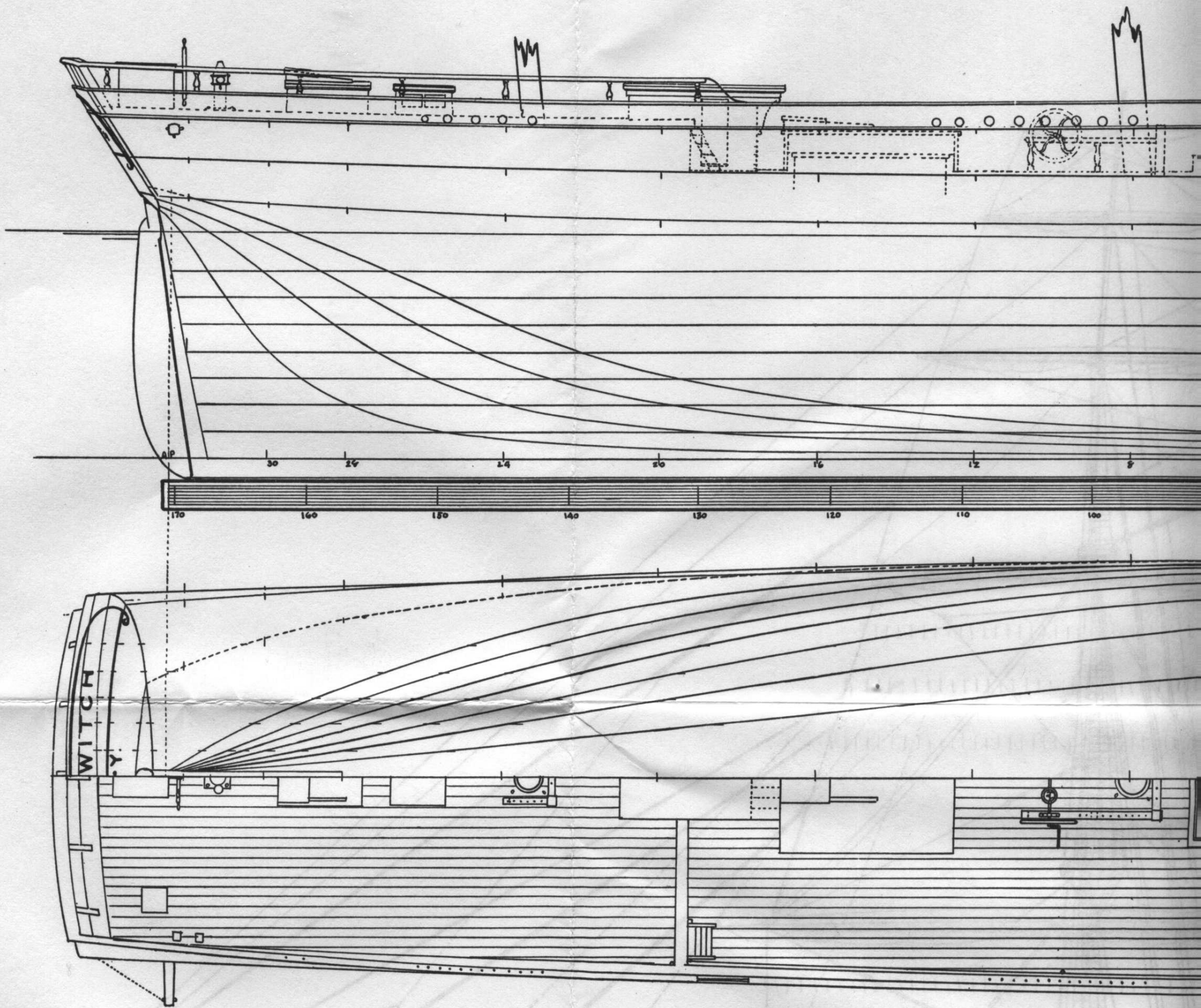

LINES OF
CELEBRATED
SEA - W

Built at New York in 18

Design

Registered Tonnage {

Built for the

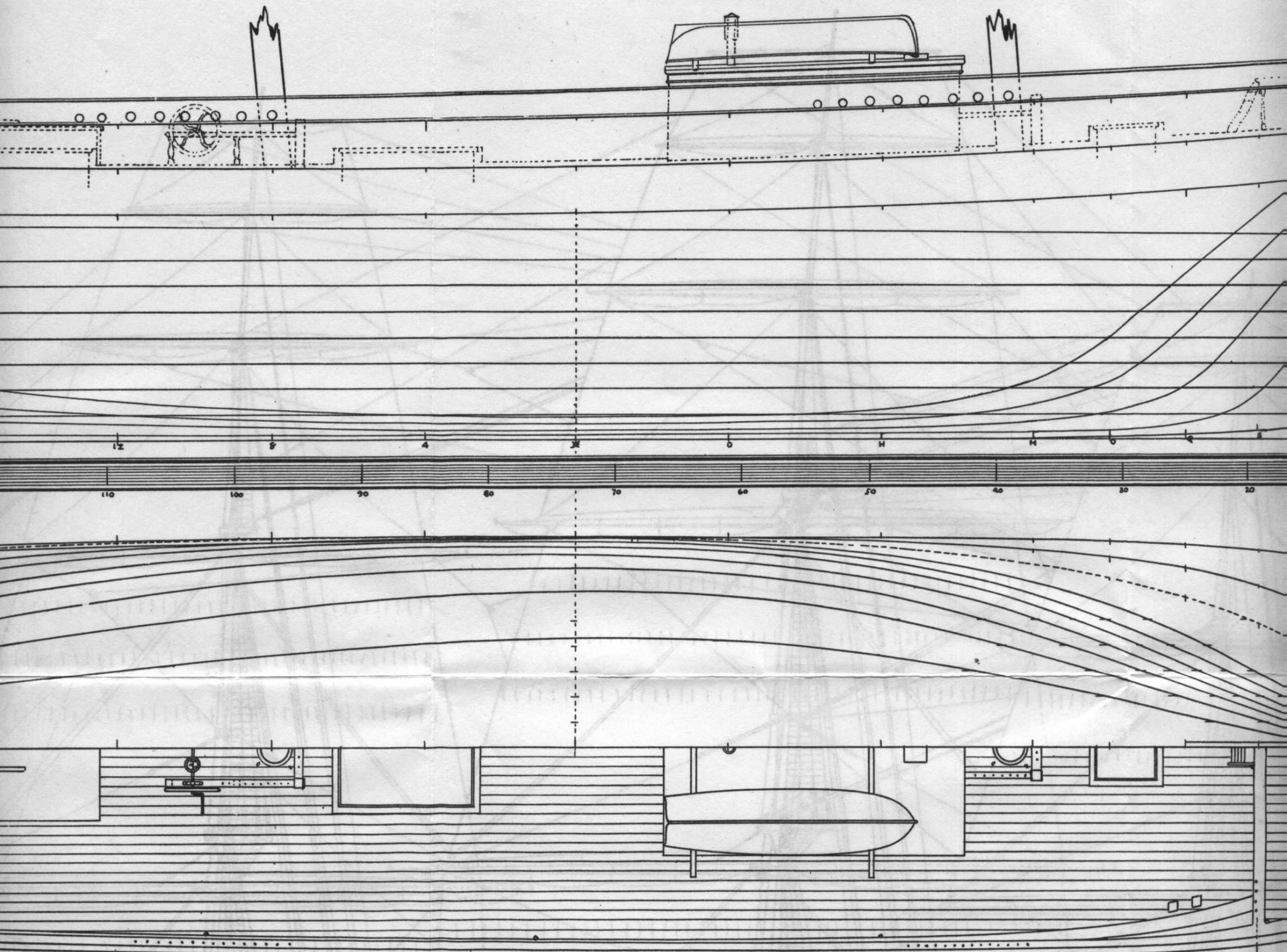

LINES of THE
 CELEBRATED CLIPPER SHIP
SEA - WITCH

Built at New York in 1846.

Designed by JOHN W. GRIFFITHS.

Registered Tonnage { Length 170'-3"
 Beam 33'-11"
 Depth 19'-0" } 907 $\frac{53}{95}$ tons.

Built for the China Tea Trade -

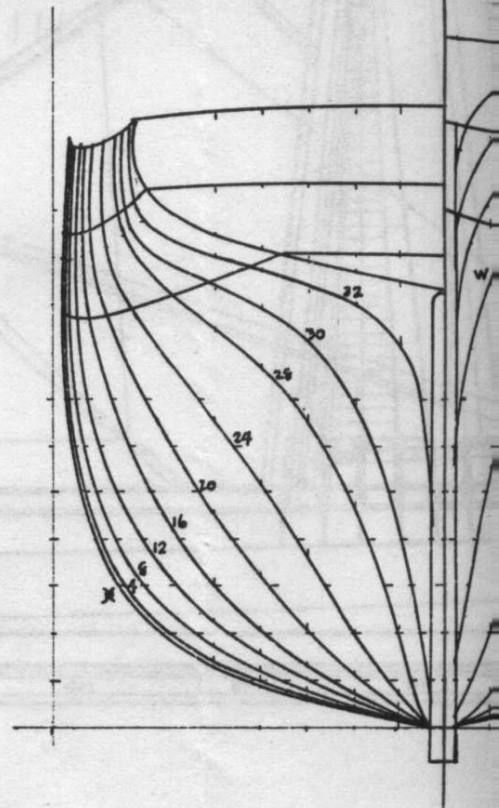

HAL PLAN OF CLIPPER SHIP 'SEA-WITCH', 1846

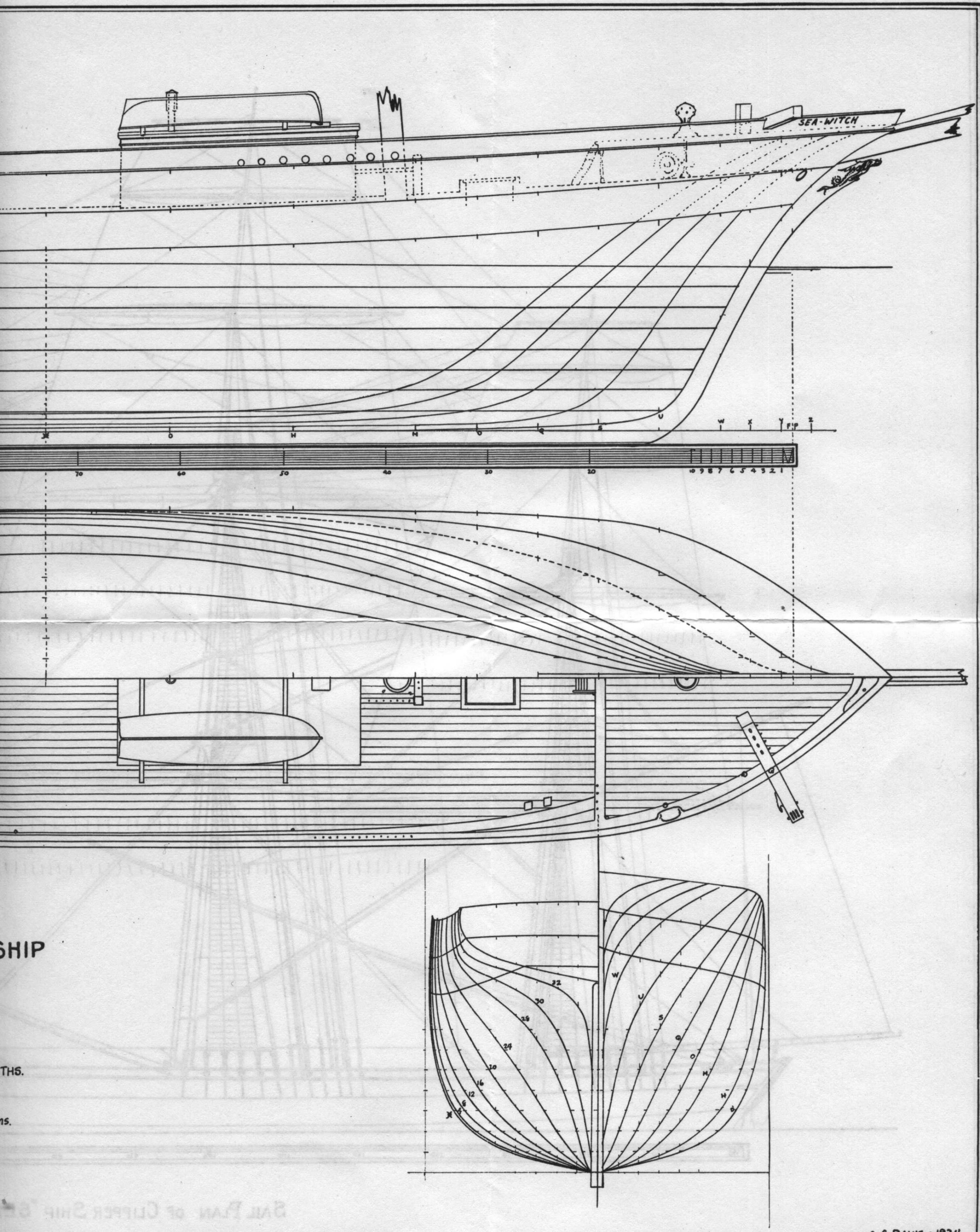

SHIP

THS.

15.

HAL PLAN OF CLIPPER SHIP

C. G. DAVIS · 1924

COPYRIGHT, 1924, CHARLES G. DAVIS

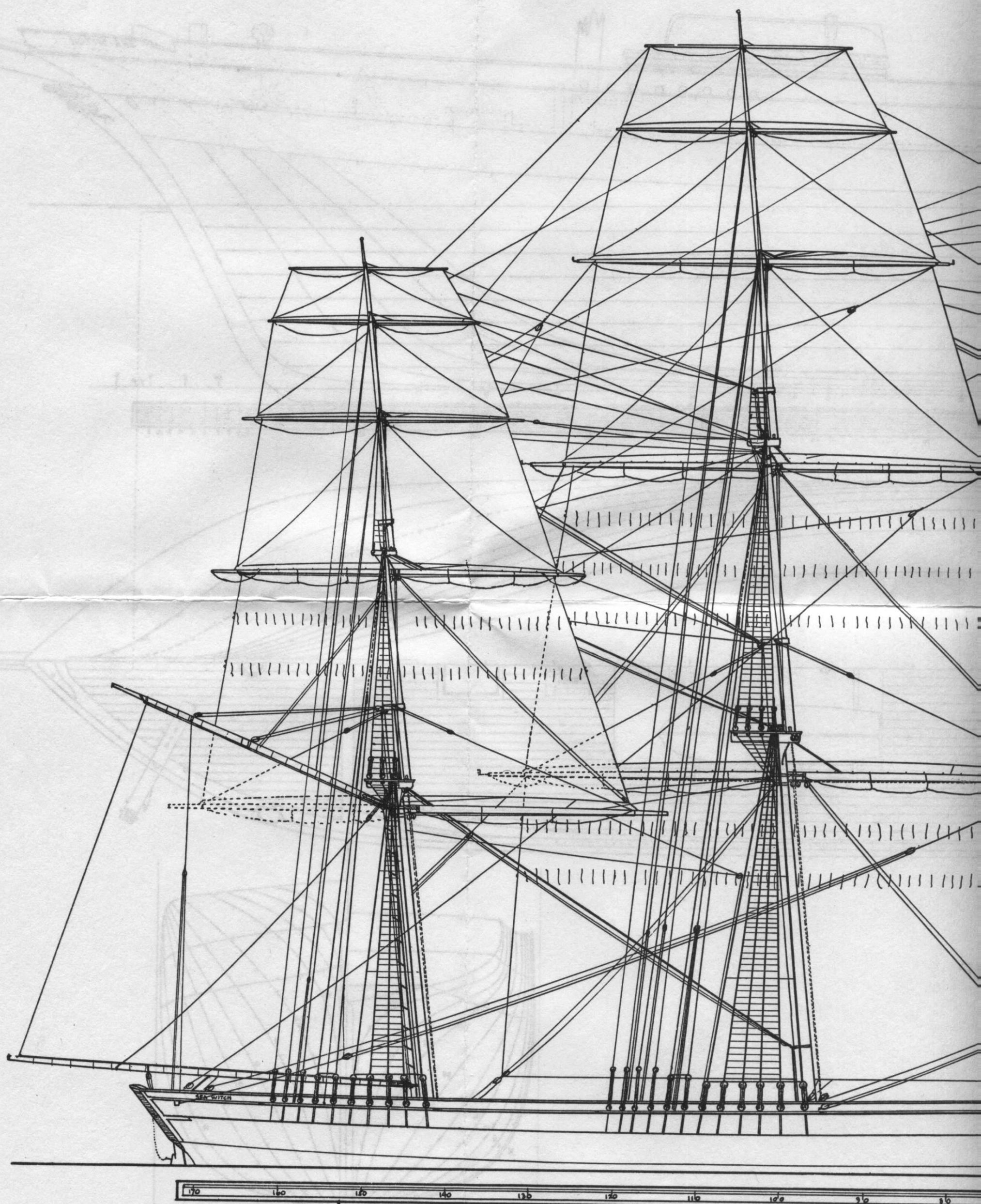

SAIL PLAN OF CLIPPER SHIP "S"

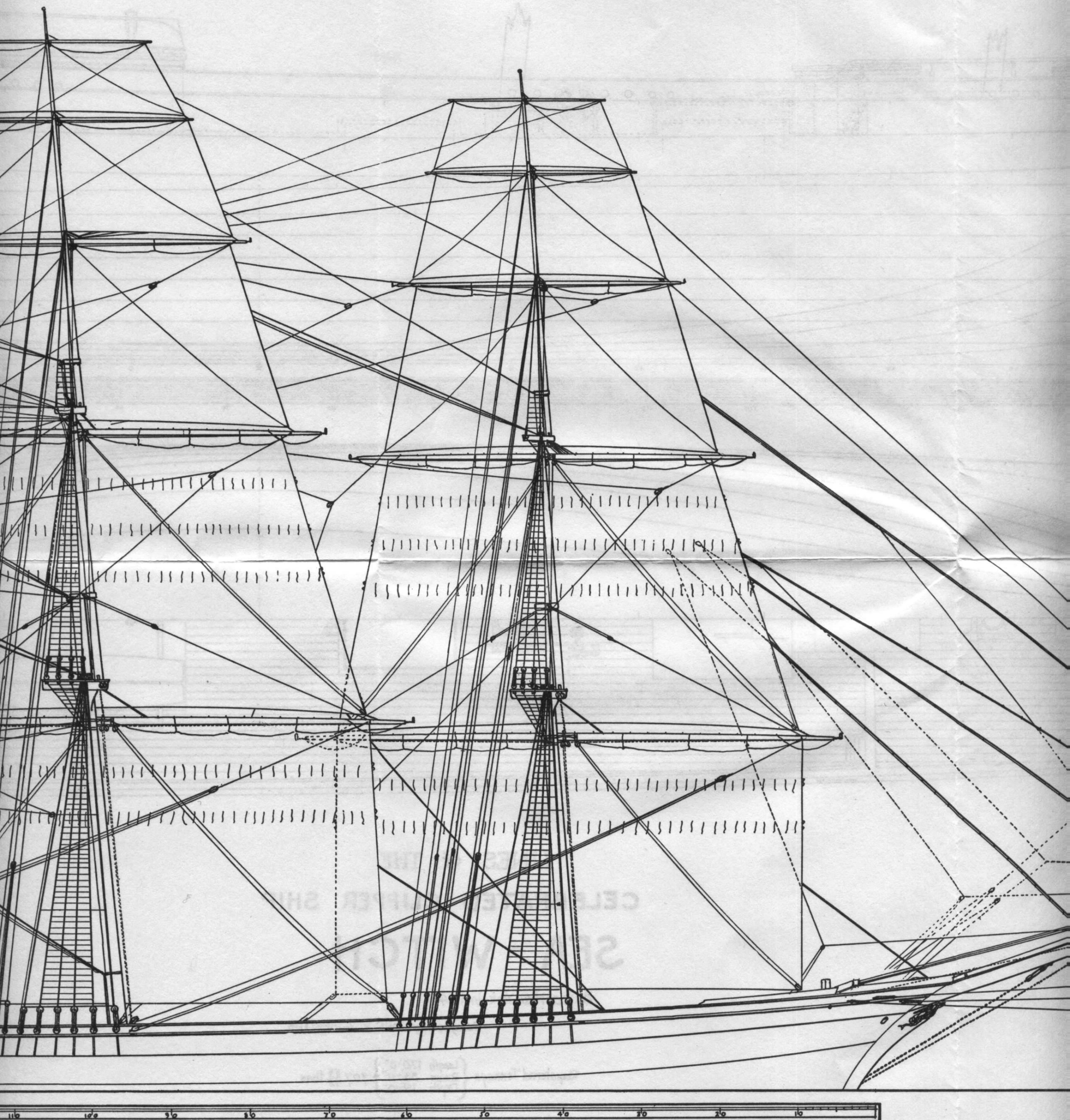

SAIL PLAN OF CLIPPER SHIP "SEA-WITCH." 1846.

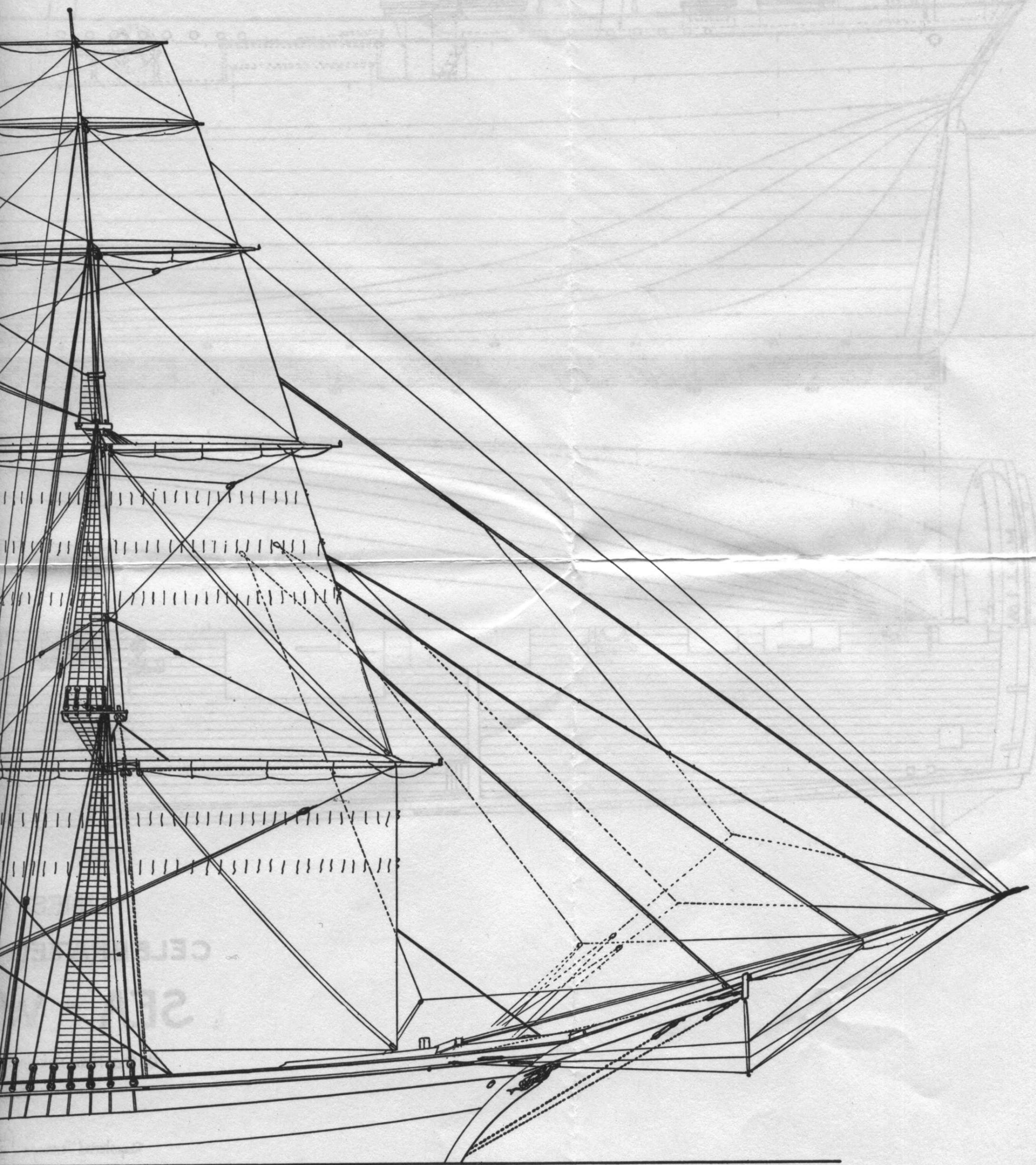

1846.

C. G. DAVIS - 1924

COPYRIGHT, 1924, CHARLES G. DAVIS